



Dementia:

Insights. Innovations. Inspirations.

Conference programme



www.adiconference.org



CONTENTS

| | |
|--|------------|
| WELCOME LETTERS | 4 |
| WELCOME LETTER FROM PRINCESS YASMIN AGA KHAN | 4 |
| WELCOME LETTER FROM HM, QUEEN SILVIA OF SWEDEN | 5 |
| WELCOME LETTER FROM HER ROYAL HIGHNESS, PRINCESS MUNA AL HUSSEIN OF JORDAN | 6 |
| WELCOME LETTER FROM, DR JÉRÔME SALOMON, ASSISTANT DIRECTOR-GENERAL, WHO | 7 |
| WELCOME LETTER FROM JACEK MAJCHROWSKI | 8 |
| WELCOME FROM ALZHEIMER'S DISEASE INTERNATIONAL | 9 |
| WELCOME FROM POLSKIE STOWARZYSZENIE POMOCY OSOBOM Z CHOROBA ALZHEIMERA (POLISH ALZHEIMER'S ASSOCIATION) | 10 |
| ACKNOWLEDGEMENTS | 13 |
| EXHIBITORS | 14 |
| MEMBER SHOWCASE | 14 |
| EXHIBITION FLOORPLAN | 15 |
| PLENARY SPEAKERS | 16 |
| SYMPOSIA | 24 |
| SPONSORED SYMPOSIA | 25 |
| SYMPOSIA AND WORKSHOPS | 28 |
| FILM ROOM | 30 |
| LIVE SCIENTIFIC PROGRAMME OVERVIEW: WEDNESDAY 24 APRIL | 33 |
| LIVE SCIENTIFIC PROGRAMME OVERVIEW: THURSDAY 25 APRIL | 34 |
| LIVE SCIENTIFIC PROGRAMME OVERVIEW: FRIDAY 26 APRIL | 35 |
| VENUE FLOORPLAN | 36 |
| LIVE SCIENTIFIC PROGRAMME: WEDNESDAY 24 APRIL 2024 | 38 |
| LIVE SCIENTIFIC PROGRAMME: THURSDAY 25 APRIL 2024 | 44 |
| LIVE SCIENTIFIC PROGRAMME: FRIDAY 26 APRIL 2024 | 51 |
| ON-DEMAND SCIENTIFIC PROGRAMME | 57 |
| POSTER PRESENTATIONS | 75 |
| GENERAL CONFERENCE INFORMATION | 101 |
| INFORMATION FOR PEOPLE LIVING WITH DEMENTIA | 103 |
| TRAVEL AND LOCAL INFORMATION | 104 |
| CONFERENCE COMMITTEES | 105 |

WELCOME LETTER

Princess Yasmin Aga Khan President, Alzheimer's Disease International



Dear friends,

As President of Alzheimer's Disease International (ADI), I am delighted to have this opportunity to welcome you to the 36th Global Conference of Alzheimer's Disease International.

With the theme "Dementia: Insights. Innovations. Inspirations." there will be opportunities to learn more about the latest scientific developments, treatments, care and support, to engage innovators in our sector and, importantly, to hear from those living with dementia and their carers – the true voice of lived experience of dementia. I thank you all for attending and using the opportunity to come together as a community and to share your knowledge across the globe.

It is an honour to have Her Majesty Queen Sofia of Spain and Her Royal Highness Princess Muna Al Hussein of Jordan in attendance at the conference in Krakow. Their support for ADI and the millions of people affected by dementia around the world means a great deal to us. Their voices help us all as we increase much needed awareness.

It has been a privilege to be ADI's President and see ADI grow and increase its impact across the globe. I am delighted to see ADI celebrating its 40th anniversary this year. These moments allow us to pause and reflect on what has been achieved to support people living with dementia and their carers around the world, on just how far the over 100 Alzheimer and dementia associations have come, whilst also looking forward to the future to ensure dementia remains a global and national health priority and that governments take action, so all who are impacted by dementia receive the support and care they need.

My best wishes for a wonderful and productive conference.



Princess Yasmin Aga Khan
President, Alzheimer's Disease International



WELCOME LETTER

HM, Queen Silvia of Sweden ADI Ambassador

Dear Ladies and Gentlemen,

Thank you for attending the Alzheimer's Disease International's global conference!

An estimated 55 million people worldwide live with dementia, and even more are affected by the disease – including relatives, family, and friends.

My personal commitment to this cause stems from my own experience as a family member; both my mother and brother had Alzheimer's Disease.

Each of you gathered at this conference shares a common objective: to enhance information, research, diagnosis, treatment, care, and support for individuals affected by dementia. This conference serves as a catalyst towards achieving our shared goals, providing a platform to exchange knowledge, guidance, and experiences across various disciplines. But most importantly: the voices of those living with dementia and their caregivers resonate throughout this global gathering, underscoring the importance of lived experiences.

I regret that I was unable to join you in person. Nevertheless, you know you have my unwavering support. I extend my deepest gratitude for your invaluable efforts in improving the lives of individuals affected by dementia.

Finally, I wish you all the best and look forward to following the progress of your vital work. Together, we will triumph over this disease!

Thank you.

HM, Queen Silvia of Sweden



WELCOME LETTER

**Her Royal Highness,
Princess Muna Al Hussein of Jordan**
ADI Ambassador

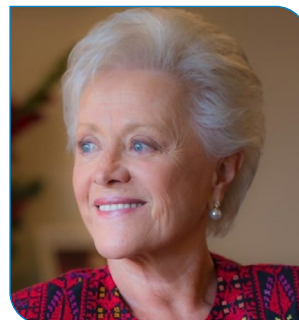

Dear friends,

As a Global Ambassador of Alzheimer's Disease International, it is with great pleasure that I welcome you to Alzheimer's Disease International's 36th conference held in the historic city of Kraków, Poland, and it is my privilege to convey the warmest of greetings on behalf of Alzheimer's Disease International and the Polish Alzheimer's Association.

As we join together with our goal of improving the lives of those living with dementia globally, through sharing our acquired knowledge, understanding and expertise, your presence here is a testament to the unwavering dedication and compassion that unites us. Through collaboration, innovation, and tireless advocacy, we strive to address the misinformation and discrimination which still sadly exists in society today, while taking tangible steps towards improving tomorrow.

Over the coming three days, we will have the opportunity to explore and the latest development and advances in diagnosis, treatment, care and support by those at the forefront of their respective fields. Perhaps most importantly however, is our opportunity to learn from each other, through chance meetings over coffee or perhaps even in the corridors between sessions; these interactions provide us with unique moments for fruitful discussions, meaningful connections, and a renewed determination to improve the lives of those living with dementia and carers worldwide.

I wish you all a productive and successful conference,

With warm regards,

Her Royal Highness, Princess Muna Al Hussein of Jordan



WELCOME LETTER

Dr Jérôme Salomon,
Assistant Director-General
Universal Health Coverage/Communicable
and Noncommunicable Diseases, World
Health Organisation (WHO)

Dear Ms Barbarino,

I would like to extend my congratulations to you and the entire team at Alzheimer's Disease International (ADI) and its national member associations on ADI's 40th birthday which you will be celebrating at the 36th Alzheimer's Disease International Conference in April in Krakow, Poland.

Over the years, ADI has been an important partner in our quest to implement the global action plan on the public health response to dementia 2017-2025 to improve the lives of the over 55 million people and their families around the world who live with dementia.

The majority of those affected by dementia are in low- and middle-income countries, and the burden is growing rapidly. Many people around the world do not have access to basic diagnosis, treatment, and care for dementia.

We, as a global community, can and must do better.

I commend ADI for the work in the area of dementia and the long-standing support to WHO. I also congratulate ADI for organizing a global conference that brings together leading experts in the field, including researchers, policy makers and healthcare providers.

I am pleased that this conference reflects the voices of people living with dementia and their carers.

We must work together to ensure that people with dementia and their carers live with respect and dignity, while receiving the care and support they need.

I thank you. *Dziękuję*

**Dr Jérôme Salomon, Assistant Director-General, Universal Health
Coverage/Communicable and Noncommunicable Diseases, World
Health Organisation (WHO)**

WELCOME LETTER

Jacek Majchrowski Mayor of Kraków



I was delighted and proud to learn that Kraków would host the first Alzheimer's Disease International conference to be held in Poland.

In an ageing world, the number of people living from various types of dementia is constantly increasing. For this very reason, it is crucial that we deepen medical knowledge of these conditions, as well as develop support systems and protocols for medical staff, volunteers, families and - of course - those living with dementia themselves. I am glad that during the April conference Kraków will have the opportunity to host expert debates and in-depth discussions on these key issues. I believe that the exchange of experience and knowledge will enrich the conference participants, including the local experts whose sustained commitment assisted Kraków over the years in implementing numerous projects and campaigns to support residents in caring for their physical health and mental well-being.

I hope that the rich conference programme will leave you with the opportunity to get to know our city. I assure you that it is worth it! Kraków is often perceived as the most Polish of all Polish cities; at the same time, for centuries, it has been one of the most cosmopolitan urban centres on Polish soil. Our city is the former capital of Poland, a centre of culture, art and science. In Kraków, we proudly preserve our priceless historical heritage - partly inscribed on the UNESCO World Heritage List - at the same time striving for the city to keep transforming into a modern, vibrant metropolis.

Thank you once again for choosing Kraków. Have a fruitful conference and a memorable stay in our city!

Jacek Majchrowski

Mayor of Kraków



WELCOME FROM ALZHEIMER'S DISEASE INTERNATIONAL

Paola Barbarino, CEO, Alzheimer's Disease International

"Welcome to Kraków and welcome to the ADI global conference 2024! Kraków is a wonderful city, full of important history and I hope you will take some time to enjoy and explore it whilst we are getting together to discuss what is new, what is important and what we need to work on in our sector.



A lot is happening in the field of Alzheimer's and Dementia right now and in the post-Covid period we have seen governments in high and low income countries alike using the economic crisis as a way to avoid engaging with our community. But the community keeps growing. There are now 55 million people living with dementia globally, the number is set to rise to 139 million by 2050, and dementia is now the number one mortality cause in 3 high income countries – these are sobering figures.

This is why coming together, learning from each other's experiences, planning and strategising together, as we do every two years, is so critical to giving us fresh ideas and new energy to continue our difficult work. As we always say, we will never find a solution in isolation. We need to be together to understand the global implications of the health crisis unfolding in front of our eyes, find a common way to face the lack of awareness globally and ensure a better life for those of us living with dementia and their family carers. I hope you will find old friends and make new ones this week and don't forget to celebrate with us the start of our 40th anniversary!"

Dale Goldhawk, Chair, Alzheimer's Disease International

"Welcome to Kraków, Poland, for the 36th International Conference of ADI, this year in partnership with our Polish Alzheimer's Association member, Polski Stowarzyszenie Pomocy Osobom z Chorboba Alzheimerera.



Our 2024 theme this year is Dementia: Insights, Innovations, Inspirations.

As ADI has been doing since its beginnings in 1984, the conference is bringing together international experts to share information on best practices in both research and care, celebrate successes and advocate for the 55 million people living with dementia, through ADI's 105 member countries around the world.

As usual, the conference will be offered in hybrid format, combining in-person and virtual elements--an educational and interactive experience designed for all delegates. The conference programme is structured around the 7 action areas of the World Health Organization (WHO)'s Global Action Plan on Dementia, which focusses on policy, awareness, prevention, diagnosis, research, care and treatment. Incidentally, that World Health Organization Global Action plan was the result of ten years of advocacy from ADI.

The ADI conference is proud to be the longest running international conference on Alzheimer's disease and dementia, and one of the world's largest. And this year, we are 40 years old. So be sure to greet fellow delegates, both new friends and old acquaintances with a hearty "Happy Birthday."

As always, the conference is bringing together all branches of the Alzheimer and dementia international family--researchers, care and medical professionals, scientists and most

importantly, people with dementia, and their caregivers. And who can forget the hardworking staff from London and Alzheimer Association volunteers from just about everywhere.

And to mark this as a special year, we will be joined by two of our Honorary Ambassadors: Her Majesty Queen Sofía of Spain and Her

Royal Highness Princess Muna Al Hussein of Jordan.

I promise you will depart from this world gathering empowered and encouraged, armed with a solid belief that in your battles and challenges with dementia, you are, indeed, not alone."

WELCOME FROM POLSKIE STOWARZYSZENIE POMOCY OSOBOM Z CHOROBAŁ ALZHEIMERA (POLISH ALZHEIMER'S ASSOCIATION)

Zbigniew Tomczak, Chairperson, Polskie Stowarzyszenie Pomocy Osobom z Chorobą Alzheimerą

"It was with great honour and satisfaction that I received the news that Alzheimer's Disease International (ADI) had selected Poland as the host country for the 36th global conference on



Alzheimer's disease. This conference is an important opportunity for people living with dementia in Poland, scientists and medical professionals to collectively reassess the development of treatment and care plans for people with dementia. This includes the formulation and implementation of the long-awaited Polish Alzheimer's Disease Plan.

As a co-organiser of this year's conference, the Polish Alzheimer's Association values the exceptional opportunity to bring together scientists, patients, carers, policy makers and young researchers. Together, we aim to raise standards by incorporating the latest global trends in treatment and care practices.

We warmly welcome all participants gathered in Kraków, as well as those participating virtually. This hybrid format fosters dialogue, facilitates a rich exchange of perspectives, and shares the latest insights into model solutions for early diagnosis, treatment, rehabilitation and care.

We are proud of our active role in developing solutions and sincerely hope that the Kraków conference will have a lasting impact on improving the quality of life for people living with dementia and their carers."



ABOUT ALZHEIMER'S DISEASE INTERNATIONAL (ADI)

Alzheimer's Disease International (ADI) is the international federation of Alzheimer associations around the world, in official relations with the World Health Organisation (WHO). ADI currently has 105 members, each member being the Alzheimer association in their country who support people living with dementia and their families. ADI believes that the key to winning the fight against dementia lies in a unique combination of global solutions and local knowledge. As such, it works locally, by empowering Alzheimer associations to promote and offer care and support for people living with dementia and their carers, whilst working globally to focus attention on dementia. There are over 55 million people estimated to be living with dementia around the world and this number is set to reach 139 million by 2050. ADI's vision is prevention, care and inclusion today, and cure tomorrow.

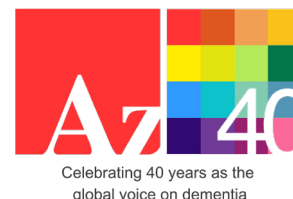

Contact details

Alzheimer's Disease International
15 Bluelion Place
London
SE1 0BB
United Kingdom

Phone: +44 20 79810880

Email: info@alzint.org

Web: www.alzint.org

Twitter: [@AlzDisInt](https://twitter.com/AlzDisInt)

Facebook: [alzdisint](https://www.facebook.com/alzdisint)

LinkedIn: [company/alzdisint](https://www.linkedin.com/company/alzdisint)

Instagram: [alzdisint](https://www.instagram.com/alzdisint)

ABOUT POLSKIE STOWARZYSZENIE POMOCY OSOBOM Z CHOROBAŁ ALZHEIMERA

Polskie Stowarzyszenie Pomocy Osobom z Chorobą Alzheimera was founded in 1992 and has been a member of ADI since 1995.

The association's mission is to organise comprehensive support for people living with dementia and their carers. They do this through a variety of services, including patient and carer support groups, counselling and psychological support, and dementia care training.

The association is also focused on raising awareness through educational seminars and events as well as distributing materials and working to influence government and advocating for policy change



Contact details

Polskie Stowarzyszenie Pomocy Osobom z Chorobą Alzheimera
Street Emilii Plater 47,
00-118 Warszawa
Poland

Phone: +48 22 622 11 22

Email: biuro@alzheimer-waw.pl

Web: <https://alzheimer-waw.pl/>



ACKNOWLEDGEMENTS

Conference sponsors

SILVER SPONSOR



BRONZE SPONSORS



Symposia

Wednesday 24 April 8:00am–9:00am



Wednesday 24 April 8:00am–9:00am



Wednesday 24 April 1:30pm–2:30pm



Thursday 25 April 8:00am–9:00am



Thursday 25 April 12:15pm–1:15pm



Thursday 25 April 5:15pm–6:15pm



Friday 26 April 8:00am–9:00am



Friday 26 April 8:00am–9:00am



Friday 26 April 12:15pm–1:15pm



Bursaries

Bursaries for Early Career Researchers, People living with dementia, family carers, Polish delegates and ADI Members



Media Partner



Partner



Patronage



EXHIBITORS

**The exhibition is on the Ground Floor of the Hotel Metropolo, in rooms Hunnan A/B and Yunnan A/B. Some in person exhibitors can also be found online.
The exhibition will be open:**

| Date | Open | Close |
|--------------------|---------|--------|
| Wednesday 24 April | 10:30am | 7:00pm |
| Thursday 25 April | 8:30am | 5pm |
| Friday 26 April | 8:30am | 4pm |

| Company | Stand number |
|---|--------------|
| Alzheimer's Disease International | S01 |
| C2N Diagnostics | S02 |
| Longitude Prize on Dementia | S07 |
| GT Diagnostics | S05 |
| Kolab Inc. | S06 |
| The Lewy Body Society | S08 |
| Life Molecular Imaging Ltd | S03 |
| Wicking Dementia Research and Education Centre | S04 |
| Colisee | T07 |
| Alzheimer Europe | T10 |
| FINGERS Brain Health Institute and World-Wide FINGERS | T08 |
| Lorenzo's House | T14 |
| Second Wind Dreams, Inc. | T16 |
| STEP (the Society of Trust and Estate Practitioners) | T15 |
| Walking the Talk for Dementia | T09 |
| Nutricia | Virtual |

MEMBER SHOWCASE

| Organisation name | Stand no. |
|---|-----------|
| Alzheimer Society of Canada | T01 |
| Alzheimer's Association Japan | T02 |
| Alzheimer's Association (USA) | T03 |
| Alzheimer's Disease and Related Disorder Association-Thailand | T04 |
| Alzheimer's Disease Chinese (ADC) | T05 |
| Alzheimer's Indonesia | T11 |
| Alzheimer's Society of Maldives | T12 |
| Association Comprendre la Maladie d'Alzheimer (A.C.M.A) | T13 |
| Iran Dementia & Alzheimer's Association | T17 |
| Panhellenic Federation of Alzheimer's Disease and Related Disorders | T18 |

| Organisation name | Stand no. |
|---|-----------|
| Polskie Stowarzyszenie Pomocy Osobom z Chorobą Alzheimerą | T06 |
| TADA, Chinese Taipei | T19 |
| The Bahamas Alzheimer's Association | T20 |
| ZARDA | T21 |
| 4get-me-not Alzheimer's | Virtual |
| Alzheimer's Jamaica | Virtual |
| Alzheimer's Pakistan | Virtual |
| FUNDACION TASE | Virtual |
| Hong Kong Alzheimer's Disease Association | Virtual |
| Lanka Alzheimer's Foundation | Virtual |
| Madagascar Alzheimer Masoandro Mody | Virtual |



EXHIBITION FLOORPLAN

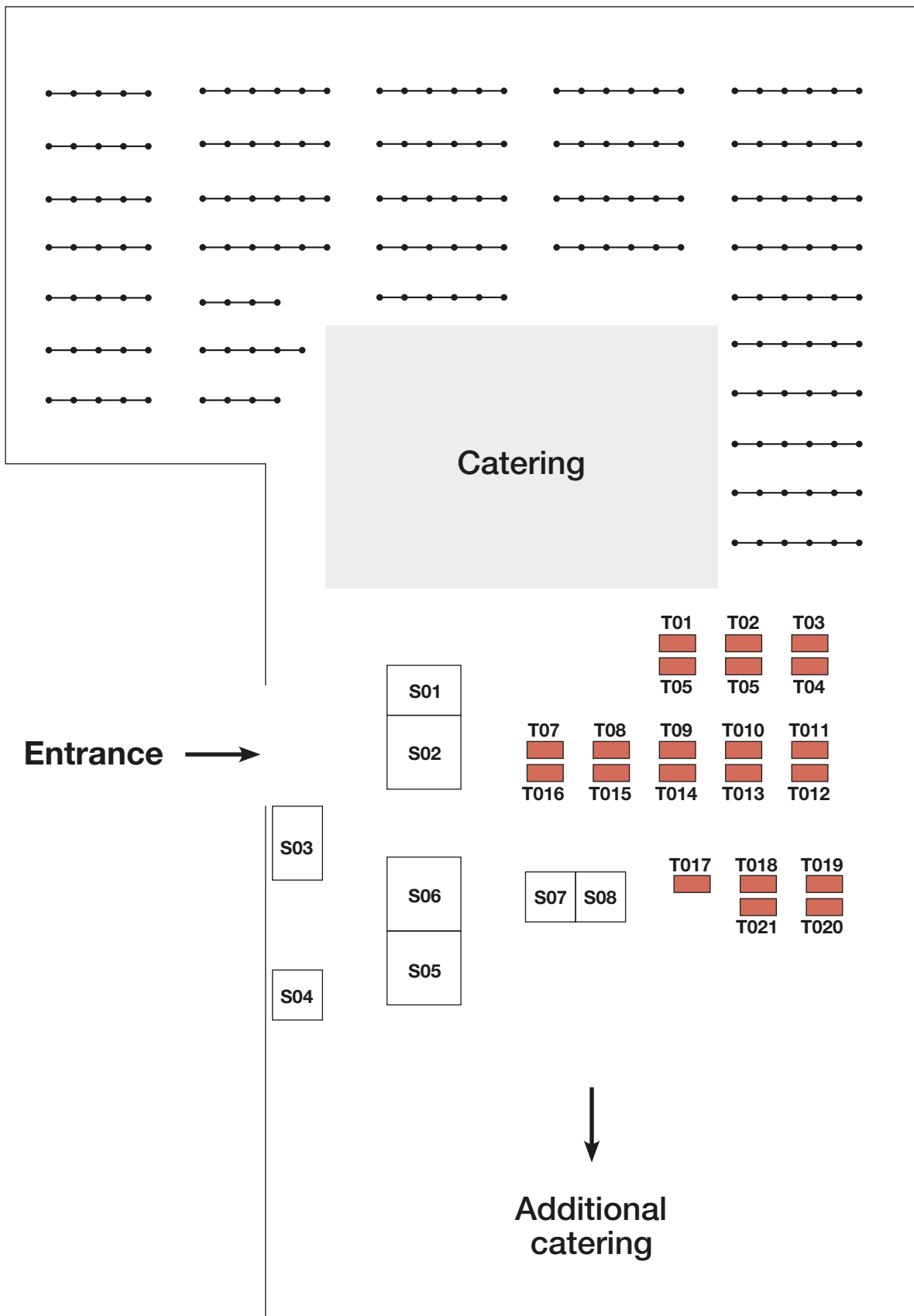

PLENARY SPEAKERS

Dr Rufus Akinyemi (Nigeria)

Rufus Akinyemi is a Professor of Geriatric Neurology and Translational Neuroscience at the Institute for Advanced Medical Research and Training and Deputy Director of the Centre for Genomic and Precision Medicine, College of Medicine, University of Ibadan, Nigeria. He is also a consultant neurologist to the University College Hospital, Ibadan, Nigeria. He holds a PhD from Newcastle University, United Kingdom; an MSc in Cell Biology and Genetics and a Bachelor of Medicine and Surgery from the University of Ibadan, Nigeria. He also holds a fellowship of the National Postgraduate Medical College of Nigeria in Internal Medicine and Neurology. Dr Akinyemi serves as the African PI of the NIA-funded READD – ADSP Project and recently spearheaded the establishment of the African Dementia Consortium (AfDC). He also served as an executive member of the Vascular Cognitive Disorders PIA of the Alzheimer's Association ISTAART. His work on stroke and dementia has attracted notable recognition including the James Kimani Award of the Society of Neuroscientists of Africa, the Bruce Schoenberg International Award in Neuroepidemiology of the American Academy of Neurology and the Atlantic fellowship of the Global Brain Health Institute. He has over 200 peer-reviewed publications in reputable international journals including the Lancet, Science, New England Journal of Medicine and Nature.



Dr Alireza Atri (USA)

Dr. Atri is the Senior Scientist in the Alzheimer's Prevention Initiative at Banner Sun Health Research Institute. Dr. Atri is an internationally renowned cognitive neurologist, clinician-researcher and educator in the fields of Alzheimer's disease (AD) and Related Dementias (ADRD). His research utilizes mathematical/statistical methods, biomarkers, and clinical trial/effectiveness methodologies to focus on early detection, risk reduction, and treatment and care of AD/ADRD. He boasts a BS Mathematics, MS Biomathematics and PhD Biomathematics, UCLA; concurrent with MD, UCSF, amongst many other qualifications.



Dr. Atri advises and has led several large international investigational medicines/clinical trials programs for Alzheimer's Disease. He serves as co-chair of the Alzheimer's Association U.S. national best clinical practices (AADx-CPG) workgroup on evaluation of cognitive behavioural syndromes, Alzheimer's disease and ADRD. Dr Atri is also the chair of the Alzheimer's Disease International (ADI) Medical Scientific Advisory Panel.

Ms Paola Barbarino (United Kingdom)

Paola is CEO of Alzheimer's Disease International (ADI). Prior to this, she was CEO of LIFE and occupied senior positions with Cass Business School, Tate, British Library and IIED. She is a Board Member of the World Dementia Council, a Trustee of The Postal Museum and of Lauderdale House. Previously she was a Non-Executive Director of the Non-Communicable Disease Alliance (NCDA), a Trustee of Shelter, the housing/homelessness charity, and of MLA London. She holds a degree cum laude in Classics from Federico II Napoli University, an MA in Field and Analytical Techniques in Archaeology and an MA in Library and Information Science both from University College London.





PLENARY SPEAKERS

Ms Diana Cose (USA)

Founding Executive Director, Lorenzo's House, USA. Former primary care partner to her husband, mom of two sons, entrepreneur, visionary, strategist, innovator and proven fundraiser. After her husband was diagnosed with younger-onset Alzheimer's, Diana recognized a massive connection and resource gap for younger families affected by dementia.



She set out to solve this societal problem and founded Lorenzo's House in 2021, a virtual non-profit social impact organization designed to empower younger families walking with dementia. With a focus on young carers, Lorenzo's House aims to shift the narrative and cure isolation, build community and drive forward dementia justice. She leveraged her past career as educator, school leader, and for 24 years, Founder & President of a network of public schools in Chicago. Diana led the scaling of an idea from a single classroom of 2 teachers with 35 students - to over 250 staff, 2,300 students across 5 campuses. Diana brings passion, experience, sincerity and insight to her new venture.

Dr Francisco Cubillos (Chile)

Dr Cubillos is a Clinical Psychologist from the Pontificia Universidad Católica de Valparaíso (Chile). He has a Masters in Adult Clinical Psychology, with a mention in Psychoanalysis from the Universidad de Chile. He is a Professional Advisor of the Department of Mental Health in the Under Secretary of Public Health of the Ministry of Health in Chile.

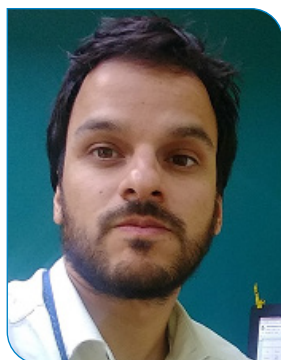

Prof Rose-Marie Dröes (Netherlands)

Rose-Marie Dröes (PhD) is emeritus professor of psychosocial care for people with dementia at the department of Psychiatry of Amsterdam University Medical Centers, location Vrije Universiteit. In addition, she is chair of the management team of the Academic Working place Post-diagnostic care and support in dementia, and Chair of



the international MEETINGDEM Network. Since the early 1980s her research focuses on the development, evaluation and implementation of psychosocial interventions that aim to help people with dementia and carers adjust to living with dementia and improve their quality of life. She was project leader of many (inter) national research projects, published more than 375 scientific and professional articles, bookchapters and books and has been leader of the INTERDEM taskforce Social health in Dementia (2014-2019). Since 2014 she has been research coordinator of two EU Marie Skłodowska Curie programme-funded Innovative Training Networks (INDUCT, DISTINCT) in which 30 early-stage researchers conducted research on technology that aims to promote the social health and quality of life of people with dementia and carers.

Dr Tarun Dua (Switzerland)

Dr. Tarun Dua is a medical officer working on the Program for Neurological Diseases and Neuroscience, Management of Mental and Brain Disorders in the Department of Mental Health and Substance Abuse at the World Health Organization (WHO). In this role Dr. Dua serves as the liaison between the WHO and the International League Against Epilepsy, provides expert advice on the formulation and implementation of the Global Campaign Against Epilepsy (GCAE) worldwide, and assists in the development and updating of a plan of action for the GCAE. She is currently the technical focal point responsible for all activities concerning neurology within the organization.



PLENARY SPEAKERS

Mr Patrick Italo Johan Ettenes (United Kingdom)

Lived Experience Advisor & Co-Founder, Bring Dementia Out and Consultant, LGBT Foundation, UK

As someone living with HIV and early onset dementia, Patrick works to raise understanding and awareness around these conditions. Among his notable endeavours he:



- Has a long running association with Alzheimer's Society and LGBT Foundation.
- Helped to launch Bring Dementia Out to improve services for LGBT+ people affected by dementia.
- Was awarded Positive Role Model of the Year in 2019 at The National Diversity Awards and was one of 10 everyday LGBTQ heroes honoured at the Attitude Pride Awards 2021.
- Is a much sought after speaker and writer throughout the UK, Europe, Canada, USA and Barbados - where he is originally from.

Ms Franca Gatto (Canada)

Franca Gatto is the Director of the Aging, Seniors and Dementia Division in the Centre for Health Promotion at the Public Health Agency of Canada, a position she has held since September 2017. Franca works with a wide-range of stakeholder organizations and provincial and territorial governments across Canada, and is the federal government focal point for dementia and health issues affecting Canada's older adult population. Through federal investments, partnerships and policy leadership, the Division of Aging, Seniors and Dementia seeks to promote healthy aging in the areas of dementia, injury prevention, and mental health.



Franca and her team is responsible for the development of Canada's first national dementia strategy, A Dementia Strategy for Canada: Together We Aspire, launched in 2019. She is spearheading the implementation and reporting of the national dementia strategy and is administering federal investments which support healthy aging and dementia.

Prior to joining the Public Health Agency of Canada, Franca gained over 25 years of experience in providing strategic policy and communications advice to decision-makers in the federal Health Portfolio, primarily at Health Canada.

Franca holds a Master of Business Administration from the University of Ottawa and a Bachelor of Public Relations from Mount Saint Vincent University in Halifax, Nova Scotia. Franca also completed a Masters Certificate in Public Sector Leadership from Carleton University/ Sprott School of Business.

Dr Clarissa Giebel (Germany)

Dr Clarissa Giebel is Senior Research Fellow at the University of Liverpool and the NIHR Applied Research Collaboration North West Coast, and NIHR School for Social Care Leadership Fellow. She is leading the Liverpool Dementia Research Group focusing on inequalities in dementia, and she is leading a portfolio of national and international research addressing inequalities in dementia care. Clarissa is passionate about public involvement and runs the public-facing Liverpool Dementia & Ageing Research Forum, which recently co-produced a board game - the Dementia Inequalities Game.



Prof Miia Kivipelto (Finland)

Miia Kivipelto, MD, PhD, is Professor of Clinical Geriatrics at Karolinska Institutet (KI), Center for Alzheimer Research, and senior geriatrician and Director for Research & Development of Theme Aging at Karolinska University Hospital, Stockholm, Sweden. Part of her Nordic-UK Brain Network (NBN)



multidisciplinary research team (around 100 researchers and clinical staff) is located at University of Eastern Finland and Imperial College London (ICL), UK, where she has part time position as Professor. Her frontline research findings have been published in leading journals 400+ publications, H-index 86) and she has received numerous prestigious national and international awards.

PLENARY SPEAKERS

Dr. Kivipelto's translational research focuses on the prevention, early diagnosis and treatment of cognitive impairment, dementia and Alzheimer's disease (AD). Through epidemiological studies, Prof. Kivipelto has identified various lifestyle and vascular risk factors for dementia and interactions with genetic factors and clarified underlying mechanisms. She has developed the first tool for predicting dementia risk based on midlife risk profiles. This is still one of the few validated risk scores in the field and is in clinical use (including clinical trials). These findings paved the way to the current prevention trials.

Professor Kivipelto is the PI of the landmark FINGER Randomized Controlled Trial (RCT) (Finnish Geriatric Intervention Study to Prevent Cognitive Impairment and Disability), which is the first large-scale trial showing that a multi-domain lifestyle-based intervention can reduce the risk of cognitive and functional impairment among at risk persons from general population. FINGER has caused a paradigm shift, i.e. cognitive decline is no longer an inevitable consequence of aging, but can be prevented with multidomain interventions. This pragmatic model is now tested and adapted worldwide, and Professor Kivipelto has launched the World Wide FINGERS network, a unique interdisciplinary network to share experiences, harmonise data, and plan joint international initiatives for the prevention of cognitive impairment/dementia (45 countries currently involved).

She is also founder of the FINGERS Brain Health Institute (www.fbhi.se) aiming to find novel solutions to promote brain health and prevent cognitive impairment and dementia. Professor Kivipelto has also contributed to understanding of biological mechanisms underlying dementia/AD and she is actively involved in phase I-III clinical trials and is leading several international consortia. She is often invited to the leading global dementia conferences and task forces, including the G8 Dementia Summit, WHO ministerial meeting in Global actions against dementia and dementia risk reduction guidelines, Neurology and Covid-19 Global Forum, among others. She has received numerous of prestigious awards, including Forska!Sverige Research Award (2022), Melvin R. Goodes Prize, USA (2021) for excellence in drug discovery (for FINGER concept), the Ryman Prize, New Zealand (2020), Arthur C. Cherkin Award, USA (2019), Swedish Doctoral Union Alzheimer prize (2018), Neuroscientist of the Year (Finland, 2018), MetLife Foundation Major Award for Medical Research (2016), Swedish Alzheimer Research Foundation Major Award (2016), Waijlit and Eric Forsgren's award for dementia researcher (2015), Best PI at KI award (2014) and AXA Research Award (2014), Karolinska Institutet Skandia's Lennart Levi prize (2013), Junior Chamber International Award for Ten Outstanding Young Persons of the World (2011), Academy of Finland Award for Social Impact (2009).

Prof Lee-Fay Low (Australia)

Lee-Fay Low (BSc Psych (Hons), PhD) is Professor in Ageing and Health, University of Sydney. She is a registered psychologist with a PhD in psychiatric epidemiology.



Prof Low conducts research that she hopes will make a difference in the world.

Her knowledge expertise is in rehabilitation and post-diagnostic support for people with dementia, timely diagnosis of dementia, stigma and dementia literacy, community and aged care and people from culturally and linguistically diverse backgrounds. She has methodological skills in the design of complex interventions, implementation methods, population studies, systematic reviews and clustered randomised trials.

She has authored over 150 peer-reviewed articles, and three books on dementia. She is an active advocate in improving how older people are treated and cared for. Lee-Fay thinks that research is great fun, and even admits to liking statistics.

Mr Chris Lynch (United Kingdom)

Chris Lynch is Deputy CEO at Alzheimer's Disease International and Director of Policy, Communications & Publications.



Chris has over 25 years experience in communications, marketing, business development, policy, publications and events, working in the private, public and not for profit sectors.

On the director team at Alzheimer Scotland, Chris had responsibility for Communications, External Affairs, Marketing, Membership, Events, International liaison and Digital strategy, plus key fundraising activity.

With a passion for digital communication and transformation, he became a Scottish Government Digital Champion in 2016.

Chris has run his own marketing and business development consultancy, Future Marketing, as well as a successful hospitality business. His pro-bono work includes start up and third sector business advice.

PLENARY SPEAKERS

Ms Kudzai Mpunzwana

Kudzai Mpunzwana has been on the Committee of the Zimbabwe Alzheimer's and Related Disorders Association (ZARDA) for the last eight years. She leads the Marketing and PR Sub-Committee. ZARDA is a registered voluntary not-for-profit organisation with a mission to provide information, support and training to people living with dementia, their caregivers and their communities. Kudzai is a passionate advocate for the rights and wellbeing of people living with or affected by Alzheimer's and Dementia.



Kudzai holds a Masters in Divinity from the Boston University School of Theology, as well as Diplomas in Business Studies, Marketing, Communication and Public Relations.

She spent several decades working in corporate communications, mainly in the financial services sector. Most recently, she was Group Corporate Communication Executive with the Nyaradzo Group in Harare, Zimbabwe, before taking time off to become the primary caregiver for her father who had Alzheimer's disease.

Dr Déborah Oliveira (Chile)

Déborah Oliveira (RN PhD) is an academic at the Faculty of Nursing, Universidad Andrés Bello (Chile) and global consultant on long-term care and dementia. She is part of the Lancet Commission on Long-Term Care for Older People and a member of the Executive Board of the Global Observatory of Long-Term Care. She is also a lifetime member of the International Psychogeriatric Association (IPA). She has worked as researcher in many countries including Brazil, the United Kingdom, and Chile, and as consultant for several international organizations such as the Inter-American Development Bank, the World Health Organization, and the Pan-American Health Organization, in areas related to long-term care for older people and dementia care. She participated in the drafting of WHO's "Framework for countries to achieve an integrated continuum of long-term care" (2021); as well as the "Global status report on the public health response to dementia" (2021); and



contributed as an expert adviser to WHO's "Be healthy, be mobile: a handbook on how to implement mDementia" (2021). She is interested in researching the psychosocial experiences of people living with dementia and of their carers, particularly stigma and discrimination, and long-term care and care policy for older people.

Emily Ong (Singapore)

Emily Ong is a trainer, speaker, workshop facilitator, and program developer in dementia-related topics based on lived experience, academic reading and grass root involvement.

She has been a co-facilitator of Dementia Singapore Voices for Hope program since 2019. Emily was recently elected to the Alzheimer's Disease International (ADI) Board of Directors for the position of person with dementia. As a member of Dementia Alliance International (DAI), Emily is the project lead and co-chair of the DAI Environmental Design Special Interest Group (ED-SiG) which was launched in June 2021. In addition to these roles, she also serves in the Global Review Panel of the ADI Accreditation Team and a focus group member of the World Health Organization (WHO) Global Dementia Observatory Knowledge Exchange.



Dr Joanne Pike (USA)

Joanne Pike, DrPH, is president and CEO of the Alzheimer's Association®, the global leader in Alzheimer's and dementia care, support and research. With her progressive experience in social support and public health, she is leading the organization during a transformational period as novel treatments are emerging.

Since joining the Alzheimer's Association in 2016, Dr. Pike has held several roles, highlighting her increasing leadership within the organization and the cause. During her 25 years in public health, she successfully leveraged public and system policy to advance public health outcomes with a particular emphasis on outreach to underrepresented and underserved communities.





PLENARY SPEAKERS

Dr. Pike is also president and CEO of the Alzheimer's Impact Movement (AIM), a separately incorporated advocacy affiliate working to advance and develop policies to overcome the disease.

Mr Mark Roithmayr (USA)

CEO of the Alzheimer's Drug Discovery Foundation (ADDF).

Mark Roithmayr is an admired nonprofit leader with four decades of experience in both start-ups and mature organizations. At the ADDF, Mr. Roithmayr is responsible for steering the Foundation's overall strategy, focus, and business operations. Since joining the ADDF in 2017, the organization has transformed dramatically in impact, scale, presence, and brand. Under his leadership, the ADDF's revenue has increased five-fold from \$17M to an excess of \$90M and mission related investing has grown over 100%.



As such, Mr. Roithmayr sets the strategic vision of the ADDF and works in partnership with the Co-Founder and CSO, Howard Fillit, MD, Executive Leadership, and the Board of Governors and Overseers to advance and execute the Foundation's mission of accelerating the discovery of drugs to prevent, treat, and cure Alzheimer's disease and related dementias. His areas of expertise and focus include venture philanthropy, strategic planning, volunteer development, and brand-building. One of Mr. Roithmayr's milestone accomplishments was securing Bill Gates, as well as Jeff Bezos and MacKenzie Scott, as donors to further the Foundation's venture philanthropy efforts. Additionally, he secured a 10-figure gift from the families of Leonard and Ronald Lauder, ensuring all overhead costs will be covered at the ADDF for the next two decades.

Prior to joining the ADDF, Mr. Roithmayr was Chief Relationship Officer at the Leukemia and Lymphoma Society. There, he helped launch its venture philanthropy initiative, directed its 56 national chapters, and led annual fundraising of over \$200 million. Prior his time at the Leukemia and Lymphoma Society, he served for seven years as president of Autism Speaks. As that organization's first president, he shepherded its growth from a start-up into the world's largest autism research and advocacy organization. Earlier in his career, Mr. Roithmayr held several executive positions, spanning two decades, with the March of Dimes. He earned a bachelor's degree in communications at Rowan University.

Dr Pascual Sánchez (Spain)

He received clinical neurology training at the Hospital Universitario Marqués de Valdecilla (HUMV) and completed his specialization in behavioral neurology at the UCSF Memory and Aging Center in San Francisco, USA. He holds a Ph.D. in Genetic Epidemiology from Erasmus University in Rotterdam, The Netherlands. He is certified by ANECA as a full university professor and has supervised five Ph.D. theses in the past five years.



He founded the Memory Unit at HUMV in 2009 and established the Valdecilla Biobank in 2006, both of which he directed until August 2021, when he joined Fundación CIEN as Scientific Director. Pascual Sánchez-Juan is a co-founder of the DEmentia GENetic Spanish Consortium (DEGESCO), which was established in 2012. In 2018, he initiated the Valdecilla Study for Memory and Brain Aging. He is currently the principal investigator (PI) and coordinator of the Precision Medicine Program-DEGESCO, the largest clinical study on dementia ever funded by the Instituto de Salud Carlos III.

He has over 180 scientific publications, and his H-index is currently 50.

PLENARY SPEAKERS

Dr Chi Udeh-Momoh (Nigeria)

Chi Udeh-Momoh, PhD, MSc, FHEA is a Translational Neuroscientist with expertise in dementia epidemiology, based across Aga Khan University Kenya and Wake Forest University, USA; and affiliated as a Senior Lecturer with Sheffield University UK and Karolinska Institute, Sweden. In her dual roles as Director of the Imarisha Centre for Brain Health and Aging and Lead of the Genomics and Biomarker Core at the Brain and Mind Institute Kenya, she is developing capacity for dementia and brain aging research, education, and care while collaborating with Mental Health and Neuroscience subject experts, clinicians, and educators across the Aga Khan University, to ultimately build the neuroscience capacity and strength across Global South regional partner institutions, including Pakistan. At Wake Forest University, she leads the Udeh-Momoh Lab for Global Brain Health Equity (U-M = BRAIN) focusing on translational research to advance equitable and culturally-informed strategies for promoting successful aging. She is also an Atlantic Fellow for Equity in Brain Health. In 2018, she initiated the AFRICA-FINGERS project (as Chief Investigator) that aims to promote healthy ageing and mitigate brain health and biomarker-access inequalities through culturally appropriate, sustainable multimodal intervention strategies in African populations. She is co-Lead of the World-Wide FINGERS Biomarker Consortium, the Global CEOi/Davos Alzheimer's Collaborative workstream on Implementation of Blood-based-biomarkers in Clinical Practice and sits on the Executive committee for the Biofluids-biomarker-based PIA of the Alzheimer's Association ISTAART (2018 - present). She is also co-founder of the Female Brain and Endocrine Research (FEMBER) consortium. Having completed a competitive CASE PhD studentship in Neuroscience and Neuroendocrinology at the MRC. Centre for Synaptic Plasticity at the University of Bristol (2010-2014), her research elucidates dementia prevention bio-mechanistic pathways and strategies across diverse populations, adopting a translational approach integrating human clinical studies with experimental animal models. In addition, she leads multinational initiatives to address gender and racial disparities in medical research and academia and sits on the Board of Trustees of the British Society for Neuroendocrinology as the Equity, Diversity and Inclusion Lead.



Dr Sebastian Walsh (UK)

Dr Sebastian Walsh (MBCChB, MPhil) is an NIHR Doctoral Fellow in Public Health Medicine at the University of Cambridge, and a public health doctor. His research utilises mixed methods, including quantitative analysis, qualitative interviewing, policy analysis, and complex evidence synthesis, to study population-level approaches to dementia risk reduction. Broader research interests include other public health aspects of dementia, including inequalities in diagnosis, treatments and care; brain health equity; healthy ageing; and conducting public health research in English local government settings.



Dr Huali Wang (China)

Dr. Wang obtained a Bachelor of Medicine from Peking University (formerly, Beijing Medical University) in 1994, and MD/PhD from Peking University in 2001. She was trained on International Mental Health Research at Harvard Medical School, neuropsychology and neuroimaging of dementia at University of California, Irvine.



Dr. Wang is one of the national pioneers to manage memory clinics and build service capacity for dementia care. She set up the first dementia caregiver support group in China in 2000, developed and tested a community-based family caregiver support program in Beijing. Now she directs a training program for community doctors and service providers, and a train-the-trainer program for dementia caregivers support in China. The care model has been partly adopted by WHO West Pacific Regional Office to develop the toolkit for community-based dementia care in low- and middle-income countries.



PLENARY SPEAKERS

Ms Claire Webster (Canada)

Claire Webster is a Certified Dementia Care Consultant (PAC), Certified Professional Consultant on Aging (CPCA), and conference speaker and educator in the field of caring for an individual with dementia. She is Founder and President of Caregiver Crosswalk Inc., a consulting firm that provides education and support services to help individuals navigate the journey of Alzheimer's disease and dementia related illnesses. As a former care partner to her late mother who had Alzheimer's disease, Claire has lived experience on the impact this illness has on a person living with dementia and the ripple effect on family members.



Claire works in collaboration with McGill University's Faculty of Medicine and Health Sciences and the Division of Geriatric Medicine. She is the Founder and Ambassador of the McGill Dementia Education Program and McGill Cares, a webcast series designed to support family care partners.

Claire is one of the McGill senior co-editors of Alzheimer's Disease International's World Alzheimer Reports for both 2021, Journey through the diagnosis of dementia and 2022, Post-diagnostic management and support: a prescription of care. She is also a member of the Government of Canada's Ministerial Advisory Board on Dementia.

Mr Bill Yeates (Australia)

After graduating from Pharmacy, Bill entered the field of education where he was a school administrator and has taught senior Physics and Chemistry for over 35 years.



In August 2019, at the age of 59, he was diagnosed with Younger Onset Alzheimer's Disease. Bill has a keen interest in learning how to best manage his diagnosis on a daily basis and has created his own website where he enjoys helping and showing others who are also living with dementia, how it is possible to still lead a better life. Besides being a volunteer surf lifesaver, Bill competes in masters Swimming, Finswimming, Pool Rescue and Surf Lifesaving Championships, at a local, state, national and international level. This year, Bill travelled to Fiji and participated in his first ever ocean swim.

Currently, Bill is a member of Dementia Australia's Advocate Program and has been Vice Chair of Dementia Alliance International for the past two years. He is also a member of the World Health Organisation GDO KE Focus Group, member of the Global Review Panel for ADI Accreditation of dementia care and a member of the Public Involvement Panel for StepUp. Recently, Bill accepted the position of Living Experience Consultant with Dementia Support Australia.

In the last few years, Bill has started to share his experiences at national and international conferences as a way of raising awareness about dementia, focussing mainly on post diagnostic care and support via his holistic approach to life and the development of reablement plans. His goal here is show by example, that is still possible to live a rewarding and fulfilling life.

SPONSORED SYMPOSIA: WEDNESDAY 24 APRIL

Wednesday 24 April 8:00am–9:00am, Beijing A and online

Advancing brain health: What comes after the multi-variate trials

Multi-variate dementia prevention trials taking place around the globe, such as FINGER and U.S. POINTER, give great promise to the idea that steps can be taken to reduce the risk for cognitive decline and possibly dementia. But even successful clinical trials are sometimes never “scaled up” to become successful community-based, public health interventions. This symposium will discuss what comes after the multi-variate trials: what can be done to get from trials to public health practice? It will also include presentations of how some governments around the world are currently promoting brain health.



Chair:

Matthew Baumgart, Vice President of Health Policy, Alzheimer's Association (USA)

Speakers:

Matthew Baumgart, Vice President of Health Policy, Alzheimer's Association (USA)

Dementia Singapore (Singapore)

Wednesday 24 April 1:30pm–2:30pm, Beijing A and online (lunch will be provided)

Language and Lexicon Surrounding Alzheimer's Disease: A Panel Discussion

Language serves as a powerful tool in shaping perceptions and reinforcing societal norms, especially surrounding Alzheimer's and other dementia related diseases. Current understanding suggests that the language used to describe Alzheimer's and dementia can impact how the condition is perceived, understood, and addressed within various cultural contexts. Understanding these nuances will lead to more effective, inclusive, and tailored support for individuals living with Alzheimer's and their care partners.



Moderator: Dr Debra Tann, EdD, CEO Reminiscent

Speakers:

Shinobu Yamanaka, person with lived experience (translation kindly provided by Noriyo Washizu, International Exchange Committee member, Alzheimer's Association Japan (AAJ))

Lorène Gilly, Head of Public Policy, France Alzheimer

Elizabeth Kasimu Mutunga, CEO & Founder, Alzheimer's & Dementia Organisation Kenya (ADOK)

Wednesday 24 April 8:00am–9:00am, Beijing B and online

The path of patients with Alzheimer's disease and other dementias in the Polish health care system - organizational and systemic challenge

Speakers:

Prof Konrad Rejdak, Neurologist, President of the Polish Neurological Society, Professor Department of Neurology, Medical University of Lublin



Polskie Towarzystwo
Neurologiczne

Prof Tomasz Gabryelewicz, Psychiatrist, Mossakowski Medical Research Institute, Polish Academy of Sciences (Poland)



SPONSORED SYMPOSIA: THURSDAY 25 APRIL

Thursday 25 April 8:00am–9:00am
Beijing A and online (Breakfast
will be provided)

Longitude Prize on Dementia Technology Showcase: How can new co-created technologies support people living with dementia?

Whilst game-changing dementia drugs are on the horizon, they are currently only focused on Alzheimer's disease. Technology can be an important tool for people living with dementia. Through the Longitude Prize on Dementia that launched in 2022, innovative new technologies and services are being developed to support people living with dementia to take on day-to-day challenges and enjoy their lives as long as possible.



This session, hosted by the Alzheimer's Society and Challenge Works will focus on why technology is an important tool, how it can support people living with dementia and empower them to live more independently, as well as highlighting the areas of opportunity for innovation. This will be an interactive session where participants will be able to query the panel members.

We'll hear from some of the prize judges, people with lived experience and the UK's Alzheimer's Society, one of the programme funders.

Fiona Carragher, Director of Research and Influencing at Alzheimer's Society UK

Eric Kihlstrom, Judging Panel member for the Longitude Prize on Dementia and Longevity market specialist

Trevor Salomon, Chair of Lived Experience Advisory Panel (LEAP) for the Longitude Prize on Dementia

Ruth Neale, Longitude Prize on Dementia Programme Lead, Challenge Works

The Longitude Prize on Dementia is a £4 million pound challenge prize programme to drive the creation of personalised, technology-based tools that are co-created with people living with the early stages of dementia, helping them live independently for longer. £3 million is being awarded in seed-funding and development grants to the most promising solutions, with a £1 million first prize to be awarded in 2026.

The Longitude Prize on Dementia is funded by Alzheimer's Society, the UK's leading dementia charity and Innovate UK and delivered by Challenge Works.

Thursday 25 April 12:15pm–1:15pm
Beijing A and online (lunch will be provided)

Rethinking Alzheimer's: Stories of Strength and Innovation

Listening to patients and their families and leveraging technology to drive change in the healthcare system is vital, especially in Alzheimer's.



Patient-centric care, incorporating a multidisciplinary team of healthcare professionals is essential to provide the comprehensive support, education and empowerment required in the early stages of the disease. Harnessing advancements in technology, such as AI and machine learning, enhances diagnostic accuracy and treatment efficiency, and further customizes the patient experience. Please join us and lend your voice as we explore the integration of patient/caregiver input and technological innovation to optimize care delivery, improve outcomes, and enhance the overall healthcare experience.

Speakers:

Dr. Sonya Miller, Head of Medical Affairs, TauRx Pharmaceuticals Ltd, UK

Dr. Linda Sommerlade, Head of Operations, GT Diagnostics Ltd, UK

Jeff LaVaute, Head of Advocacy, TauRx Pharmaceuticals Ltd, USA

Dr Serge Gauthier, Emeritus Professor in Neurology and in Psychiatry, McGill University, Canada

Thursday 25 April 5:15pm–6:15pm
Beijing A and online (Refreshments
will be provided)

Revolutionizing Alzheimer's Diagnosis: Integrating Research, Policy, and Clinical Practice to Better Serve Those Living with the disease

Unlocking the potential for better outcomes in Alzheimer's care begins with early detection and accurate diagnosis. While groundbreaking scientific innovations are revolutionizing diagnostic methods, the integration into healthcare systems and practices poses some challenges. Join us in an engaging roundtable session that explores the exciting possibilities of a comprehensive approach to Alzheimer's diagnosis and gain insight into cutting-edge diagnostic advancements. Participate in discussions highlighting the critical importance of a paradigm shift, where science, policy, and clinical practice synergize to advance our collective efforts toward a brighter future in



SPONSORED SYMPOSIA: THURSDAY 25 APRIL

Alzheimer's disease management. We stand on the brink of a diagnostic revolution, and a united collective effort is essential to contribute to improving the lives of those affected by this challenging disease.

Moderator:

Dr Stéphane Epelbaum, Eli Lilly and Company

Speakers:

Prof Robert Perneczky, Ludwig-Maximilians-University of Munich, München (LMU), Germany

Prof Sebastian Palmqvist, Lund University, Sweden

Mr Chris Lynch, Deputy CEO & Director of Policy, Communications & Publications at Alzheimer's Disease International, UK

SPONSORED SYMPOSIA: FRIDAY 26 APRIL

Friday 26 April 8:00am–9:00am
Beijing A and online

Advancing Global Dementia Risk Reduction through Multidomain Interventions: Experiences from World-Wide FINGERS

Global efforts to develop approaches for risk reduction and prevention of Alzheimer's disease (AD) and related neurodegenerative diseases are pivotal to curb the rapid growth of people living with dementia. The World-Wide FINGERS (WW-FINGERS, <https://fbhi.se/>) global network of multidomain intervention trials for dementia risk reduction and prevention is at the forefront of multinational collaborative work to identify effective and sustainable preventative strategies, based on multidomain interventions simultaneously targeting multiple risk factors for AD and dementia.



WW-FINGERS builds on the positive results of the Finnish Geriatric Intervention Study to Prevent Cognitive Impairment and Disability (FINGER), which showed beneficial effects on cognition and other health-related measures of a two-year multidomain intervention in older adults, which included exercise, healthy diet, cognitive training, social stimulation, management of cardiometabolic risk factors. The network counts over 60 countries, bringing together research and clinical teams which collaborate to adapt, evolve, and test the FINGER model in different populations and settings, with innovative multidomain models including pharmacological and non-pharmacological components.

The symposium will provide an up-to-date overview of the WW-FINGERS network activities, including the collaborative efforts towards data harmonization and joint data analysis, driven by the International Working Groups, supported by the FINGERS Brain Health Institute. Examples of successful country-specific adaption and testing of the FINGER multidomain intervention model will also be presented, including the Spanish GOIZ-ZAINDU feasibility study, which has paved the way for a larger efficacy trial, the Dominican Republic chapter of LATAM-FINGER which showcases a consortium approach, the Mauritius-based MO-FINGERS, which is driven with the support of the local Alzheimer's association. Finally, Alzheimer Europe will give an overview of the benefits of including the citizens' perspectives within this research field, via Public Involvement activities.

Co-Chairs:

Prof Miia Kivipelto, Professor of Clinical Geriatrics, Karolinska Institutet, Sweden

Dr Chi Udeh-Momoh, Associate Professor, Wake Forest University, USA

Speakers:

Dr Francesca Mangialasche, Executive Director, WW-FINGERS Global Scientific Coordinating Center, FINGERS Brain Health Institute, Sweden

Ms Ana Diaz, Public Involvement Lead, Alzheimer's Europe, Luxembourg

Dr Daisy Acosta, Universidad Nacional Pedro Henríquez Ureña (UNPHU), Dominican Republic

Dr Pablo Martinez-Lage, CITA Alzheimer, Basque Country

Dr Ameenah Sorefan, Association Alzheimer & Dementia, Mauritius

Friday 26 April 8:00am–9:00am
Nankin A (Refreshments will be served)

Reception: Supporting knowledge exchange and learning through bursaries. Sponsored by The Mary Oakley Foundation, Lundbeck, Prothena and Essity (by-invite only)

With the support of our generous sponsors, Alzheimer's Disease International (ADI) is delighted to have provided bursaries to support attendance at the conference for family carers, people living with dementia, ADI members, early career researchers and Polish delegates. This invite-only reception will bring together our sponsors and those receiving bursaries to share their experiences and impact of the conference so far.



Host:

Nikki Bayliss, Head of Development, Alzheimer's Disease International, United Kingdom



SPONSORED SYMPOSIA: FRIDAY 26 APRIL

Friday 26 April 12:15pm–1:15pm
Beijing A and online (Lunch will be provided)

Loss of mental capacity: estate planning essentials to protect yourself and your family

With globally ageing populations and dementia cases set to triple by 2050, issues concerning capacity are increasingly important in all aspects of inheritance and succession planning. When a person loses capacity over time, as is often the case with dementia, they are also at increased risk of becoming vulnerable to abuse.



Come and hear how to put plans in place for you and your family members to protect against future loss of capacity leading to vulnerable situations. We'll also tell you about the findings of our research report 'Loss of Mental Capacity – A Global Perspective' and our exciting work to encourage governments to adopt common and robust legal frameworks to protect people who lose mental capacity through adopting the STEP Global Representative Power.

Speakers:

Yue-En Chong TEP, Chair-STEP Mental Capacity Global Special Interest Group and Advocate & Solicitor and Managing Director, Bethel Chambers LLC, Singapore

Heledd Wyn TEP, STEP Trust and Estate Practitioner, and Partner-Private Client and Long-Term Care, Shakespeare Martineau LLP, United Kingdom

Friday 26 April 12:15pm–1:15pm
Beijing B and online (Lunch will be provided)

From Our Perspectives: Insight. Innovation. Inspiration.

The session will focus on the theme of the conference: Dementia: Insights. Innovation. Inspiration. However, the perspectives will be from activists and advocates from different parts of the world and covering different key areas like human rights, research involvement, ground-up initiatives, LGBTQ+ community and PPA.



Chair:

Emily Ong, Co-founder of DAI Environmental Design SiG and Board Member of ADI, Singapore

Panelists:

Helen Rochford-Brennan, Board Member of The Alzheimer Society of Ireland, Board Member of PPI Ignite Public Advisory Committee, Ireland

Laureen (Laurie) Water, Co-founder of The Walking the Talk for Dementia, Co-Host of T&L WTD Let's Talk About It Podcast, USA

Bobby Redman, Chair of Dementia Australia Advisory Committee, Chair of Dementia Awareness and Support - Rotary District 9685, Australia

Patrick Ettenes, Consultant at LGBT Foundation, UK

Natalie Ive, Board of Directors, Australian Aphasia Association, Australia

Everyone's involvement in advocacy is different and thus, the experience, knowledge and perspective are different and unique. Each speaker will provide their perspective on the progress made in the dementia area. It could be on policy, awareness, stigma, prevention and diagnosis, care and treatment of dementia, research or the voice and rights of people living with dementia. In conclusion, what makes a positive impact in their lives and what do they hope to see going forward.

SYMPOSIA AND WORKSHOPS

Thursday 25 April 10:30am-12:00pm Tianjin A

ADI workshop – Post diagnostic support (suitable for ADI Members)

The role of a Post Diagnostic Support (PDS) service is to support people newly diagnosed with dementia. The aim of the service is to empower people living with dementia, and those who care for them with the tools, connections, support system, resources and plans they needed to live as well as possible and prepare for the future. Three ADI Asia Pacific members from Singapore, Indonesia and The Philippines will share how PDS works and how it's been supported by government, private sectors and many other partners in their respective countries in the Asia Pacific region.

This interactive workshop will provide time for discussion and setting your own plan.

Chair:

Ms DY Suharya, Asia Pacific Regional Director, Alzheimer's Disease International, UK

Speakers:

Ms Paola Barbarino, CEO, Alzheimer's Disease International, UK

Mr Stephen Chan, Director of Care Services, Dementia Singapore, Singapore

Mr Michael Maitimoe, Executive Director, Alzheimer's Indonesia (ALZI), Indonesia

Dr Michelle Anlacan, Head of Center for Memory and Cognition of the Philippine General Hospital and the Memory Center of Cardinal Santos Medical Center, The Philippines

Thursday 25 April 3:30pm–5:00pm Beijing B and online

Empowering Dementia Care: Growing with ADI Accreditation for Excellence and Recognition

The ADI Accreditation session presents an opportunity to explore the empowerment of dementia care through the lens of ADI Accreditation, aimed at fostering excellence and recognition within the global healthcare community. With the participation of the ADI team, Global Review Panel Members, and Accredited providers/programs.

This session offers invaluable insights into navigating the challenges of dementia care to achieve accreditation standards, considering global cultural context, inclusivity of persons with dementia and their families, and societies for exceptional global quality and professional recognition.

Speakers:

Ms Paola Barbarino, CEO, Alzheimer's Disease International, UK

Ms Amalia Fonk-Utomo, Head of Accreditation, Alzheimer's Disease International, Netherlands

Mr David Troxel, ADI Global Review Panel, USA

Ms Emily Ong, ADI Global Review Panel Member & Person with Dementia, Singapore

Ms Mary Flynn, ADI Accreditation Advisor, UK

Ms DY Suharya, ADI Global Review Panel & Asia Pacific Regional Director, Alzheimer's Disease International, Indonesia

Mr Bill Yeates, ADI Global Review Panel, Australia

Dr. NG Wai I, Vice-President (Academic) of Kiang Wu Nursing College of Macau (KWNC), Macau

Ms Michal Herz, ADI Global Review Panel Review

Ms Kimberly Butrum, Silverado Memory Care, USA

Dr Alison Canty, Associate Professor, Wicking Dementia Research and Education Centre, University of Tasmania, Australia

Dr. Ana Barbosa, Centre for Applied Dementia Studies, University of Bradford UK (video message)



SYMPOsia AND WORKSHOPS

Friday 26 April 10:30pm–12:00pm
Tianjin A

ADI Workshop - #WhatsYourPlan Advocacy Clinic (suitable for ADI Members)

Building on the 'From Plan to Impact' and the #WhatsYourPlan campaign, to advocate for National Dementia Plans, plus previous advocacy Alzheimer Universities, this ADI and Member Associations advocacy clinic is a key opportunity to share experiences, barriers and solutions to national plans, and importantly, to ask questions and seek guidance for your advocacy work. With just 1-year to go until the 2025 end date for the WHO's Global Action Plan on dementia, this clinic will focus on how to take calls to develop, fund and implement plans to the next level.

Speakers:

Mr Chris Lynch, Deputy CEO, Alzheimer's Disease International, UK

Mr Lewis Artherton, Policy & Communications Manager, Alzheimer's Disease International, UK

Mr Mike Splaine, Splaine Consulting, USA

Friday 26 April 1:30pm–3:00pm
Beijing A and online

Access to treatments for Alzheimer's disease - A global perspective on immediate priorities

Part 1: Lower-income countries and access to diagnosis

Access to dementia drugs requires not only a diagnosis of dementia but an accurate subtype dementia diagnosis; the former is still a challenge in the Global South, such as sub-Saharan Africa where there are very low numbers of specialist clinicians compared to Global North. What are the new responses to increase timely and accurate diagnosis across this region?

Part 2: Lower-income countries and the need for anti-dementia drugs to be on Essential Medicines List

The most pressing treatment need in lower-income countries is access to symptomatic treatments that improve cognition or reduce neuropsychiatric symptoms. While such treatments are typically generic, they are not always available or available at reasonable cost in low-income countries because they are not listed in the WHO Essential Medicines list. Adding them to that list and making them widely accessible would reduce the impact of the disease.

Part 3: Middle-income countries

Middle-income countries face a rapidly rising incidence of Alzheimer's Disease, as their growing wealth allowed them to adopt unhealthy Western lifestyles, such as reduction of physical activity and high caloric food consumption, while

their health systems have yet to implement aggressive management of risk factors for cardiovascular disease and dementia that is common in high income countries. Given the lost cost of drugs like statins, aspirin and vasodilators, a focus on risk factor management would have the most immediate impact, on population health, even beyond dementia.

Part 4: High-income countries

Disease modifying Alzheimer's treatments are becoming available, but health systems even in high income countries lack the capacity to identify eligible patients in a timely manner and refer them to treatment. Changes to reimbursement, workflows and technology will be needed to make these break-through treatment widely accessible

Chair:

Ms Wendy Weidner, Head of Research and Publications, Alzheimer's Disease International, UK

Speakers:

Dr Rufus Akinyemi, Professor of Geriatric Neurology and Translational Neuroscience, University of Ibadan, Nigeria

Dr Louise Robinson, Newcastle University, UK

Dr Mariana Lopez-Ortega, Public Health Researcher, Instituto Nacional de Geriatria, Mexico

Dr Soeren Mattke, USC Brain Health Observatory, USA

FILM ROOM

Wednesday 24 April 4:15pm–4:45pm Tianjin B

5 Ironman Beat Alzheimer's

There will be a showing of the film with a presentation by Hassan Fadli, Project Initiator & Ironman Competitor and time for discussion.

A documentary movie, a series of 5 episodes focusing on hope, early diagnosis and solutions about neurodegenerative disease. We meet with Alzheimer's researchers, medical staff, patients, caregivers and Innovation during each of the 5 Ironman race challenge in 2023-24 in Switzerland, Portugal, France, Sweden and Spain.

Our aim is to raise community awareness of Alzheimer's, promote early prevention through best practices in health and wellness to ultimately beat Alzheimer's and all dementia related diseases.

Hassan Fadli, Project Initiator & Ironman Competitor

Adrien Rivollier, Movie Director

Thursday 25 April 10:30am–11:30am Tianjin B

La Cima de la Vida 4 - Aunque no me Recuerdes

In a collaborative effort between Ecuadorian singer-songwriter Sergio Sacoto and renowned Colombian Geriatrician Dr. Robinson Cuadros, a moving documentary is born that portrays the lives of those affected by Alzheimer's. Through the stories of five families who opened their doors to share their experiences of love, struggle and resilience. From the first signs to the deepest challenges, the viewer is taken on an emotional journey that reveals the different faces of this disease. The film was in collaboration with Fundación TASE, Ecuador. In Spanish with English subtitles.

Thursday 25 April 3:30pm–4:00pm Tianjin B

Walking the Talk for Dementia

A showing of the trailer about Walking the Talk for Dementia. Walking the Talk for Dementia is an immersive experience that challenges conventional power dynamics and hierarchies in healthcare by using shared vulnerability as a catalyst for transformation. It's a four day walk on the Camino de Santiago de Compostela to deepen connections, followed by a two day symposium to consolidate reflections and collaborations. The first walk took place in 2023 and this trailer will provide a taster of the experience and the documentary film that is being created about the inspiring project.

This showing of the film will be followed by a fireside chat with Fernando Peres one of the founders of the project and Laurie Water, a co-founder who is living with dementia.

Friday 26 April 10:30am–10:35am Tianjin B

Mammamà

An award winning short documentary film from Italy written and directed by Flavio Pagano about his mother who is living with dementia.

Friday 26 April 1:30pm–3:30pm Tianjin B

Orange Lamp

A beautiful feature film from Japan with the opportunity to hear from Tomofumi Tanno himself who the hero of the film is modelled on. Tomofumi Tanno is a remarkable dementia self-advocate, who was diagnosed with Alzheimer's disease at the age of 39. His fascinating true story will provide new perspectives on the comprehension of younger-onset Alzheimer's disease.

Synopsis:

Koichi (39), a promising car dealer, starts missing appointments with clients. After being diagnosed with early-onset Alzheimer's disease, he is frustrated with excessive care by others which makes him more miserable and struggles with himself for not being able to do the little things on his own. However, Koichi learns that having Alzheimer's disease does not mean "a life is over."

Global Information



**Alzheimer's Disease
International**

The global voice on dementia

ADI regularly publishes reports including the World Alzheimer Report and the annual From Plan to Impact report, monitoring progress towards the WHO's Global Action Plan on dementia



**You can find and
download all of our reports,
free, from our website
www.alzint.org/reports**

To read the reports, scan this QR code

Alzheimer's Disease International (ADI) is the international federation of Alzheimer and dementia associations throughout the world. Our vision is risk reduction, timely diagnosis, care and inclusion today, and cure tomorrow.

@AlzDisInt

@AlzDisInt

/AlzDisInt

@AlzDisInt

OVERVIEW: KEY

All



Dementia as a public health priority



Dementia awareness and friendliness



Dementia, diagnosis, treatment, care and support



Dementia research and innovation



Dementia risk reduction



Support for dementia carers



Symposium



OVERVIEW: WEDNESDAY 24 APRIL

| | Shanghai A/B & stream | Beijing A & stream | Beijing B & stream | Beijing C | Tianjin A | Tianjin A – Film room |
|-----------------|--|---|---|---|--|--|
| 08:00– 09:00 | | Symposium: Advancing brain health: What comes after the multi-variate trials. Sponsored by Alzheimer's Association | The path of patients with Alzheimer's disease and other dementias in the Polish health care system - organizational and systemic challenge. Sponsored by Polish Neurological Society | | | |
| 09:00– 10:30 | Plenary 1: Advances in diagnostics and post diagnostic support | | | | | |
| 10:30– 11:00 | Break / Exhibition / Posters | | | | | |
| 11:00– 12:00 | Opening ceremony | | | | | |
| 12:00– 13:15 | Plenary 2: 40 years of ADI: global and national policy landscape | | | | | |
| 13:15– 13:30 | Lunch / Exhibition / Posters | | | | | |
| 13:30– 14:30 | Lunch / Exhibition / Posters | Symposium: Language and Lexicon Surrounding Alzheimer's Disease: A Panel Discussion. Sponsored by Otsuka | | | | |
| 14:30– 14:45 | Lunch / Exhibition / Posters | | | | | |
| 14:45– 15:45 | Behavioural and psychological symptoms of dementia | New and future approaches and treatments | Dementia awareness and friendliness 1 | Dementia risk reduction 1 | The iSupport network: A global collaboration for the implementation of a training and support programme for caregivers of people with dementia | |
| 15:45– 16:15 | Break / Exhibition / Posters | | | | | |
| 16:15– 17:30 | Dementia as a public health priority 1 | Dementia risk reduction 2 | Assistive technology, AI and innovation 1 | Post diagnostic support for people with dementia and carers | Stages of dementia and other dementias | Film viewing - 5 Ironman Beat Alzheimer's (30 mins) |
| 17:30– 19:00 | Welcome reception – Exhibition Hall Hunnan A/B | | | | | |

OVERVIEW: THURSDAY 25 APRIL

| | Shanghai A/B & stream | Beijing A & stream | Beijing B & stream | Beijing C | Tianjin A | Tianjin A – Film room |
|-------------|--|---|---------------------------------------|---|--|--|
| 08:00–09:00 | | Symposium: Longitude Prize on Dementia Technology Showcase: How can new co-created technologies support people living with dementia? Sponsored by Alzheimer's Society | | | | |
| 09:00–10:00 | Plenary 3: World Alzheimer's Month, attitudes towards dementia and dementia friendly communities: what's new | | | | | |
| 10:00–10:30 | Break / Exhibition / Posters | | | | | |
| 10:30–12:00 | Models of care and quality of life | Dementia as a public health priority 2 | Dementia awareness and friendliness 2 | Non-pharmacological interventions | ADI workshop - Post-diagnostic support | Film viewing – La Cima de la Vida 4 (60 mins) |
| 12:00–12:15 | Lunch / Exhibition / Posters | | | | | |
| 12:15–13:15 | Lunch / Exhibition / Posters | Symposium: Rethinking Alzheimer's: Stories of Strength and Innovation. Sponsored by TauRx Pharmaceuticals | | | | |
| 13:15–13:30 | Lunch / Exhibition / Posters | | | | | |
| 13:30–14:30 | Plenary 4: Solutions and challenges in strengthening care support | | | | | |
| 14:30–15:00 | Risk reduction initiatives from the Asia Pacific Region | | | | | |
| 15:00–15:30 | Break / Exhibition / Posters | | | | | |
| 15:30–17:00 | Support for dementia carers 1 | Empowering Dementia Care: Growing with ADI Accreditation for Excellence and Recognition | Dementia awareness and friendliness 3 | Assistive technology, AI and innovation 2 | Dementia therapies and interventions, rehabilitation and treatment | Film viewing – Walking the Talk for Dementia (30 mins) |
| 17:15–18:15 | | Symposium: Revolutionizing Alzheimer's Diagnosis: Integrating Research, Policy, and Clinical Practice to Better Serve Those Living with the disease. Sponsored by Eli Lilly and Company | | | | |



OVERVIEW: FRIDAY 26 APRIL

| | Shanghai A/B & stream | Beijing A & stream | Beijing B & stream | Beijing C | Tianjin A | Tianjin A – Film room |
|-------------|--|---|--|---|---|---------------------------------------|
| 08:00–09:00 | | Symposium: Advancing Global Dementia Risk Reduction through Multidomain Interventions: Experiences from World-Wide FINGERS. Sponsored by World-Wide Fingers | Reception: Supporting knowledge exchange and learning through bursaries. Sponsored by The Mary Oakley Foundation, Lundbeck, Prothena and Essity (Room Nankin A) (by invite only) | | | |
| 09:00–10:00 | Plenary 5: Risk reduction and prevention: innovation in science and communication | | | | | |
| 10:00–10:30 | Break / Exhibition / Posters | | | | | |
| 10:30–12:00 | Education and training for carers | Dementia risk reduction 3 | Dementia awareness and friendliness 4 | International collaborations and epidemiology | ADI Workshop - #WhatsYourPlan Advocacy Clinic | Film viewing – Mammamà (5 mins) |
| 12:00–12:15 | Lunch / Exhibition / Posters | | | | | |
| 12:15–13:15 | Lunch / Exhibition / Posters | Symposium: Loss of mental capacity: estate planning essentials to protect yourself and your family. Sponsored by STEP | Symposium: From Our Perspectives: Insight. Innovation. Inspiration. Dementia Alliance International | | | |
| 13:15–13:30 | Lunch / Exhibition / Posters | | | | | |
| 13:30–15:00 | Underrepresented populations and dementia | Access to treatments for Alzheimer's disease - A global perspective on immediate priorities | Support for dementia carers 2 | Diagnosis, diagnostic tools and cognitive assessments | | Film viewing - Orange Lamp (120 mins) |
| 15:00–15:30 | Lunch / Exhibition / Posters | | | | | |
| 15:30–16:00 | Meet the experts - ADI's Dementia Expert Panel | | | | | |
| 16:00–17:00 | Plenary 6: Data, research, innovation and therapies: Investments, funding and challenges | | | | | |
| 17:00–17:30 | Closing ceremony | | | | | |

VENUE FLOORPLAN: GROUND FLOOR

VENUE FLOORPLAN

36

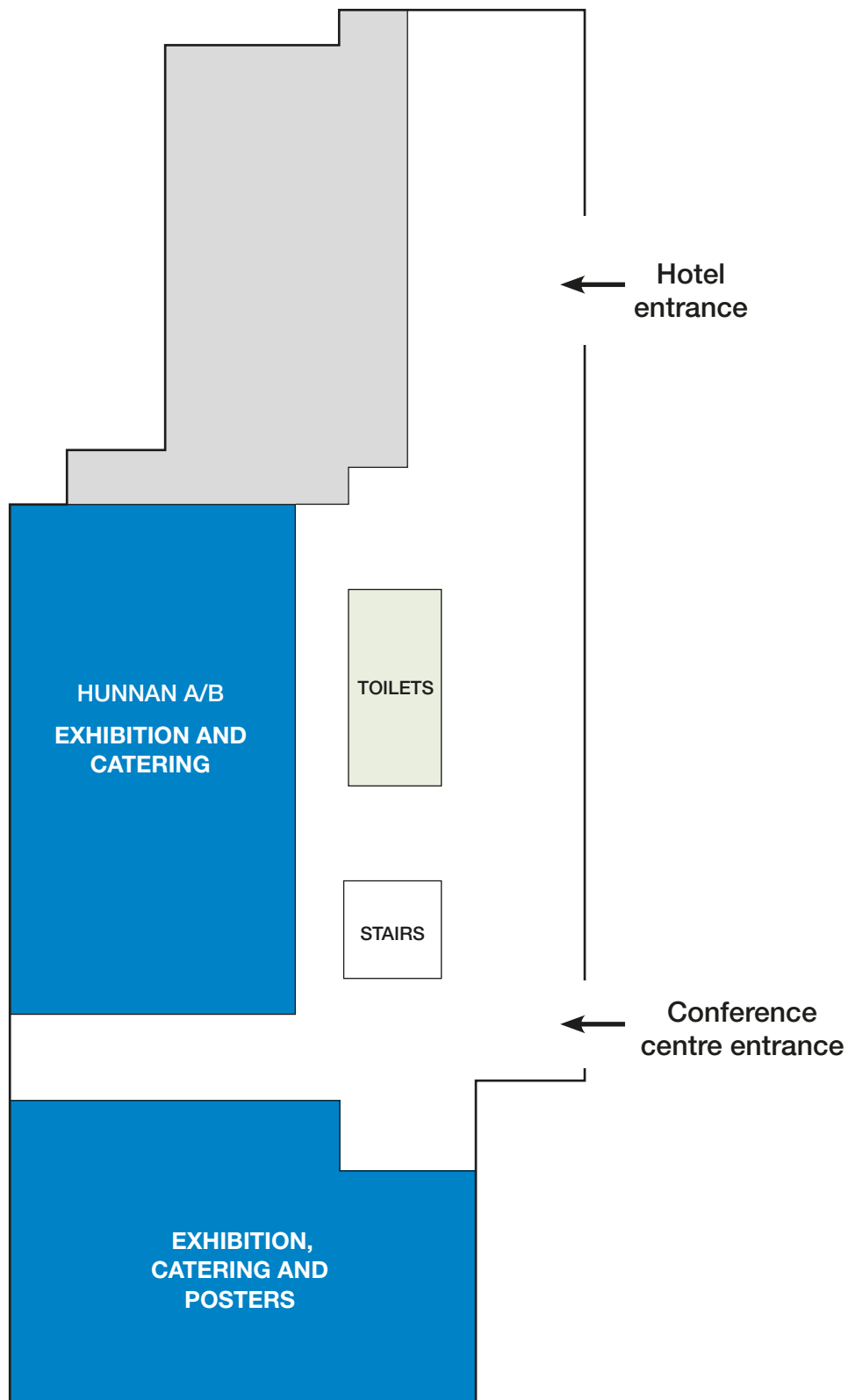



VENUE FLOORPLAN: FIRST FLOOR

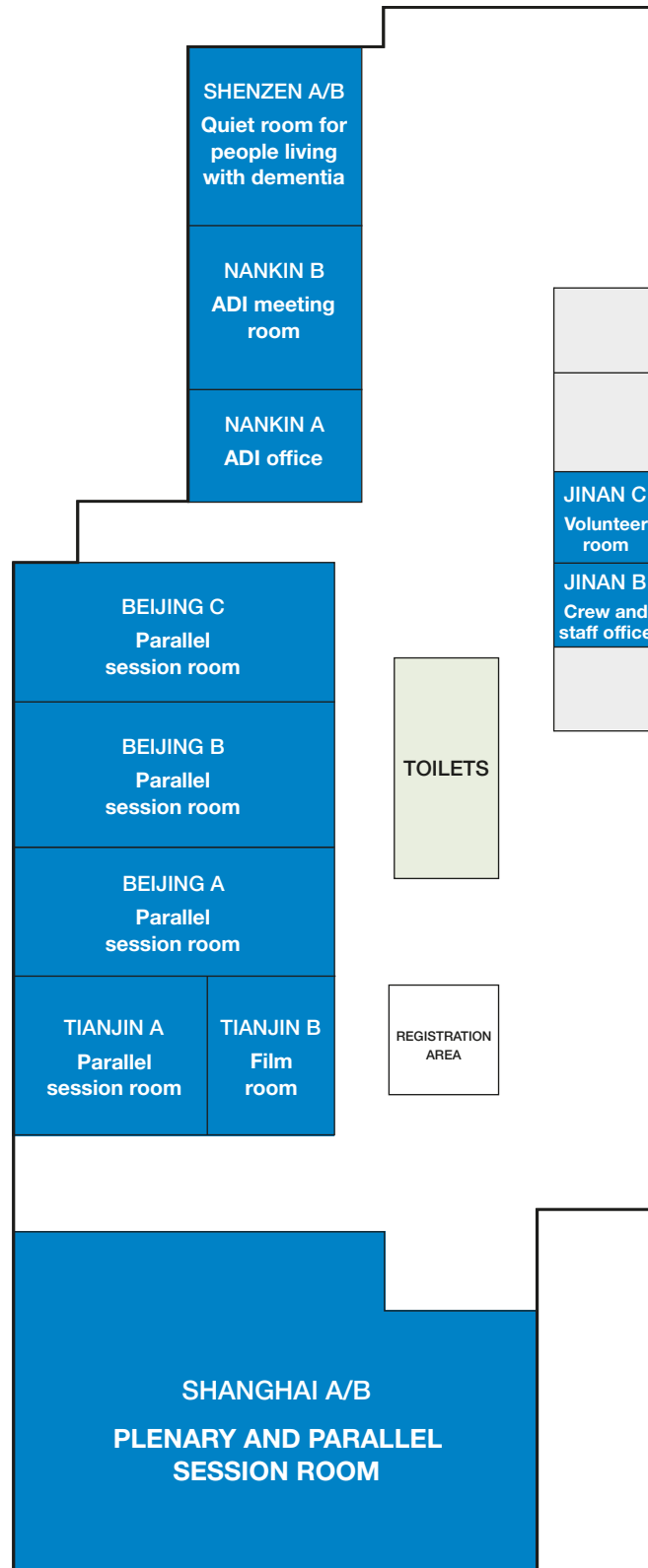

LIVE SCIENTIFIC PROGRAMME: WEDNESDAY 24 APRIL 2024

| | | | |
|----------|----------|--|--------------|
| 8:00 AM | 9:00 AM | Symposium: Advancing brain health: What comes after the multi-variate trials. Sponsored by Alzheimer's Association (USA) Chair: Matthew Baumgart, Vice President of Health Policy, Alzheimer's Association (USA) | Beijing A |
| | | <ul style="list-style-type: none"> Matthew Baumgart, Vice President of Health Policy, Alzheimer's Association (USA) Dementia Singapore (Singapore) | |
| 8:00 AM | 9:00 AM | Symposium: The path of patients with Alzheimer's disease and other dementias in the Polish health care system - organizational and systemic challenge. Sponsored by Polish Neurological Society | Beijing B |
| | | <ul style="list-style-type: none"> Prof Konrad Rejdak, Neurologist, President of the Polish Neurological Society, Professor Department of Neurology, Medical University of Lublin (Poland) Prof Tomasz Gabryelewicz, Psychiatrist, Mossakowski Medical Research Institute, Polish Academy of Sciences (Poland) | |
| 9:00 AM | 10:30 AM | Plenary 1: Advances in diagnostics and post diagnostic support Chair: Ms Paola Barbarino, CEO, Alzheimer's Disease International, (UK) | Shanghai A/B |
| | | Latest advances in treatments and diagnostics <ul style="list-style-type: none"> Dr Alireza Atri, Senior Scientist of Alzheimer's Prevention Initiative, Banner Sun Health Research Institute, (USA) | |
| | | Diagnosis in Africa <ul style="list-style-type: none"> Dr Rufus Akinyemi, Professor of Geriatric Neurology and Translational Neuroscience, University of Ibadan, (Nigeria) | |
| | | 820: Improving post diagnosis support and quality of life through innovative education and training <ul style="list-style-type: none"> Ms Claire Webster, Founder and President, Caregiver Crosswalk Inc., (Canada) | |
| | | The empowerment of diagnosis <ul style="list-style-type: none"> Ms Emily Ong, Project lead, Dementia Alliance International Environmental Design Special Interest Group (ED SiG), (Singapore) | |
| 10:30 AM | 11:00 AM | Break/posters/exhibition | |
| 11:00 AM | 12:00 PM | Opening ceremony Chair: Ms Paola Barbarino, CEO, Alzheimer's Disease International, (UK) | Shanghai A/B |
| | | Speakers: <ul style="list-style-type: none"> Mr Andrzej Pawlak, Person living with dementia, (Poland) Mr Dale Goldhawk, Chair, Alzheimer's Disease International, (Canada) Mr Zbigniew Tomczak, President, Polskie Stowarzyszenie Pomocy Osobom z Chorobą Alzheimera, (Poland) Her Royal Highness Princess Muna Al Hussein, (Jordan) Her Majesty Queen Sofia of Spain, (Spain) | |
| 12:00 PM | 01:15 PM | Plenary 2: 40 years of ADI: global and national policy landscape Chair: Mr Dale Goldhawk, Chair, Alzheimer's Disease International (Canada) | |
| | | An update on the global perspective <ul style="list-style-type: none"> Ms Paola Barbarino, CEO, Alzheimer's Disease International, (UK) | |

LIVE SCIENTIFIC PROGRAMME: WEDNESDAY 24 APRIL 2024

| | | | |
|----------|----------|---|--------------|
| | | <p>Maintaining priority and gaining momentum for the WHO Global Action Plan on dementia</p> <ul style="list-style-type: none"> • Dr Tarun Dua, Medical Officer, Department of Mental Health and Substance Abuse at the World Health Organization (WHO), (Switzerland) | |
| | | <p>Implementing Canada's national dementia strategy</p> <ul style="list-style-type: none"> • Ms Franca Gatto, Director, Public Health Agency of Canada, (Canada) | |
| | | <p>819: Dementia National Plan in Chile. Projections and challenges seven years after its implementation</p> <ul style="list-style-type: none"> • Dr Francisco Cubillos, Professional Advisor, Mental Health Department Disease Prevention and Control Division, Undersecretary of Public Health, Ministry of Health Chile, (Chile) | |
| 01:15 PM | 02:45 PM | Lunch | |
| 01:30 PM | 02:30 PM | <p>Symposium: Language and Lexicon Surrounding Alzheimer's Disease: A Panel Discussion. Sponsored by Otsuka</p> <p>Chair: Dr Debra Tann, EdD, CEO Reminiscent</p> | Beijing A |
| | | <ul style="list-style-type: none"> • Shinobu Yamanaka, person with lived experience (translation kindly provided by Noiry Washizu, Board member, Japan Alzheimer Association) • Noriyo Washizu, International Exchange Committee member, Alzheimer's Association Japan) • Lorène Gilly, Head of Public Policy, France Alzheimer • Elizabeth Kasimu Mutunga, CEO & Founder, Alzheimer's & Dementia Organisation Kenya (ADOK) | |
| 02:45 PM | 03:45 PM | <p>Support for people living with dementia and behavioural and psychological symptoms of dementia</p> <p>Chair: Mr Andrew Ketteringham, Alzheimer's Disease International (UK)</p> | Shanghai A/B |
| | | <p>282: Charting the Dementia Journey: Supporting the Empowerment of People Living with Dementia to Live Well through Dementia Self-Management</p> <ul style="list-style-type: none"> • Mr Casey Acklin, Dementia Engagement, Education, and Research (DEER) Program; School of Public Health; University of Nevada, (USA) | |
| | | <p>379: Nutritional Status and Eating Behaviours in People with Dementia in Nursing Home Settings: A Cross-Sectional Observational Study</p> <ul style="list-style-type: none"> • Prof Hui Chen Chang, Western Sydney University, (Australia) | |
| | | <p>528: Who should decide? Co-development and Application of a Priority-Setting Approach for Dementia Care Research</p> <ul style="list-style-type: none"> • Dr Rasa Mikelyte, Keith Oliver, University of Kent, (UK) | |
| | | <p>625: Emotional experience and coping strategies used by people living with Alzheimer after diagnosis</p> <ul style="list-style-type: none"> • Mrs Simone Gamm, University of Montréal, (Canada) | |
| | | <p>665: Multiple limbic proteinopathies correlate to psychotic and hyperactive behavioural symptoms: data from the Abbiategrosso Brain Bank.</p> <ul style="list-style-type: none"> • Dr Tino Emanuele Poloni, Department of Neurology-Neuropathology and Abbiategrosso Brain Bank, Golgi-Cenci Foundation, Abbiategrosso, (Italy) | |

LIVE SCIENTIFIC PROGRAMME: WEDNESDAY 24 APRIL 2024

| | | | |
|----------|----------|--|------------------|
| 02:45 PM | 03:45 PM | New and future approaches to treatment Chair: Angela Bradshaw, Alzheimer Europe (Luxembourg), Tel Aviv University Medical School (Israel) | Beijing A |
| | | 36: Neuroinflammation-induced by interaction of Microbiota on the Gut-Brain axis in Alzheimer's disease: An insight to etiopathogenesis and disease management. <ul style="list-style-type: none"> Mr Benjamin Temidayo Adebisi, Institute of Anatomy, Cell Biology, Brain and Neurodegeneration, (Nigeria) | |
| | | 232: Dementia Trials Ireland, a HRB Clinical Trial Network – increasing capacity and capability to deliver clinical trials for dementia in Ireland. <ul style="list-style-type: none"> Prof Iracema Leroi, Dementia Trials Ireland, Trinity College Institute of Neuroscience, Trinity College Dublin, (Ireland) | |
| | | 729: 24-month topline results from Phase 3 LUCIDITY trial in AD show combined disease-modifying and symptomatic activity for hydromethylthionine mesylate (HMTM) <ul style="list-style-type: none"> Prof Claude Wischik, TauRx Pharmaceuticals Ltd, (UK) | |
| | | 811: Rethinking Alzheimer's Disease - Widening the View on Pathogenetic Factors <ul style="list-style-type: none"> Prof Christian Behl, Institute of Pathobiochemistry, University Medical Center Mainz, (Germany) | |
| 02:45 PM | 03:45 PM | Dementia awareness and friendliness 1 Chair: Dr Nori Graham, Alzheimer's Disease International (UK) | Beijing B |
| | | 386: The 'Flemish working group of people with dementia': our call to action for respectful communication <ul style="list-style-type: none"> Mr Paul Goossens and Mr Olivier Constant, Alzheimer Liga Vlaanderen (Flemish Alzheimer's Association), (Belgium) | |
| | | 229: "Empowering Voices: Public Patient Involvement, Personhood, Citizenship, and Agency in Dementia Advocacy" <ul style="list-style-type: none"> Ms Carmel Geoghegan, Dementia Ireland Empowering Communities, (Ireland) | |
| | | 384: Exploring public perception of dementia on Twitter (X): a cross-cultural analysis <ul style="list-style-type: none"> Dr Saowaluk Srikajornlarp, Department of Medicine, Faculty of Medicine, Ramathibodi Hospital, Mahidol University, (Thailand) | |
| | | 529: Involving implicit measurements in future dementia research: children's drawings for the identification and modification of negative stereotyping of Alzheimer's Disease <ul style="list-style-type: none"> Dr Kasper Bormans, Maastricht University, (Netherlands) | |
| | | 693: CURATE-D Erasmus + Project: : Inclusion in the cultural sector for people living with dementia <ul style="list-style-type: none"> Ms Konstantina Iakovou, Challedu, (Greece) | |
| 02:45 PM | 03:45 PM | Dementia risk reduction 1 Chair: Prof Sebastian Kohler, Maastricht University, (Netherlands) | Beijing C |
| | | 132: Exploring Hearing Loss as a Risk Factor for Parkinson's Disease Dementia <ul style="list-style-type: none"> Dr Megan Rose Readman, Department of Primary Care and Mental Health, The University of Liverpool, (UK) | |
| | | 766: Risk factors for Dementia in Mexico. Prevalence, burden of disease and three decade trajectories. <ul style="list-style-type: none"> Dr Mariana Lopez-Ortega, National Institute of Geriatrics, (Mexico) | |



LIVE SCIENTIFIC PROGRAMME: WEDNESDAY 24 APRIL 2024

| | | | |
|----------|----------|---|--------------|
| | | <p>376: Does the relative risk of potentially modifiable risk factors for dementia vary between ethnic groups within one country? A retrospective cohort study using routinely collected health data in Aotearoa New Zealand</p> <ul style="list-style-type: none"> • Dr Etuini Ma'u, University of Auckland, (<i>New Zealand</i>) | |
| | | <p>667: Process Evaluation of APPLE-Tree (Active Prevention in People at risk of dementia through Lifestyle bEHaviour Change and Technology to build RESiliEnce), a Dementia-Prevention Study focused on Health and Lifestyle changes</p> <ul style="list-style-type: none"> • Dr Elenyd Whitfield, Queen Mary University of London, (<i>UK</i>) | |
| 02:45 PM | 03:45 PM | <p>The iSupport network: A global collaboration for the implementation of a training and support programme for caregivers of people with dementia</p> <p>Chair: Katrin Seeher & Tuan Nguyen (Switzerland and Australia)</p> | Tianjin A |
| | | <p>193: iSupport for Young People as a tool to explore the needs of Brazilian and Spanish youngsters who live in a family affected by dementia</p> <ul style="list-style-type: none"> • Dr Patricia Masterson Algar, Bangor University, (<i>UK</i>) | |
| | | <p>377: iSupport: Pilot randomised-controlled trial of iSupport New Zealand adaptation</p> <ul style="list-style-type: none"> • Dr Tara Sani, University of Auckland, (<i>New Zealand</i>) | |
| | | <p>457: iSupport - The effectiveness of a Chinese iSupport for Dementia program for family carers in Australia and Greater China</p> <ul style="list-style-type: none"> • Prof Lily Xiao, College of Nursing and Health Sciences, Flinders University, (<i>Australia</i>) | |
| | | <p>486: iSupport - Adaptation of iSupport for different populations</p> <ul style="list-style-type: none"> • Ms Emily Fisher, University College London, (<i>UK</i>) | |
| | | <p>541: iSupport - Applying the eHealth Literacy lens to evaluate a virtual assistant to support family carers of people with dementia</p> <ul style="list-style-type: none"> • Mrs Thu Ha Dang, National Ageing Research Institute, (<i>Australia</i>) | |
| | | <p>545: iSupport: A Randomized Controlled Study of an Internet-Based Self-Education System for Caregivers in Japan</p> <ul style="list-style-type: none"> • Ms Yoshie Omachi, National Center of Neurology and Psychiatry, (<i>Japan</i>) | |
| | | <p>549/559: iSupport - The cultural adaptation of iSupport program: Experiences from Australia, Brazil, Indonesia, New Zealand, and Qatar</p> | |
| | | <p>iSupport - Further cultural and media adaptation of Australian iSupport for Dementia</p> <ul style="list-style-type: none"> • Tuan Nguyen, National Ageing Research Institute (<i>NARI</i>), (<i>Vietnam</i>) | |
| 03:45 PM | 04:15 PM | Break/posters/exhibition | |
| 04:15 PM | 05:30 PM | <p>Post diagnostic support for people with dementia and carers</p> <p>Chair: Ms Claire Webster, McGill University, (<i>Canada</i>)</p> | Shanghai A/B |
| | | <p>131: Enhancing post-diagnostic support in Australian memory clinics: Current practices, and barriers and facilitators to the provision of desirable support</p> <ul style="list-style-type: none"> • Mrs Sladana Pavkovic, Wicking Dementia Research and Education Center, University of Tasmania, (<i>Australia</i>) | |
| | | <p>240: Structured Support for Persons with Dementia and their Next of Kin after Diagnose - An Intervention Study</p> <ul style="list-style-type: none"> • Dr Annika Kjallman Alm, Mid Sweden University, (<i>Sweden</i>) | |

LIVE SCIENTIFIC PROGRAMME: WEDNESDAY 24 APRIL 2024

| | | | |
|----------|----------|--|-----------|
| | | <p>350: Neurorehabilitation of people with dementia. Gotcha! an app-based therapy for proper name anomia in people with dementia</p> <ul style="list-style-type: none"> Miss Aygun Badalova, University College London, (UK) | |
| | | <p>455: Inequalities in care, treatment and support trajectories for people with dementia and family carers (STRiDE England)</p> <ul style="list-style-type: none"> Ms Adelina Comas-Herrera, London School of Economics and Political Science, (UK) | |
| | | <p>628: Pilot Study of the Avia Pervia nurse + OT home program for people living with advanced dementia and their caregiver, provided by the center for cognitive disorders and dementia in Modena, Italy</p> <ul style="list-style-type: none"> Dr Andrea Fabbo, Health Authority and Services of Modena, (Italy) | |
| | | <p>656: A systematic mapping review of 525 randomised controlled trials on pharmacological and non-pharmaceutical interventions for people living with dementia and their formal and informal caregivers in Chinese communities</p> <ul style="list-style-type: none"> Dr Cheng Shi, Lingnan University, (Hong Kong) | |
| 04:15 PM | 05:30 PM | <p>Dementia risk reduction 2 Chair: Dr Ameenah Sorefan, Alzheimer's Disease International, (Mauritius)</p> | Beijing A |
| | | <p>102: Maintain Your Brain - outcomes and implications of a 3-year randomised controlled trial of personalised online intervention to prevent cognitive decline</p> <ul style="list-style-type: none"> Prof Henry Brodaty, Centre for Healthy Brain Ageing, Discipline of Psychiatry and Mental Health, School of Clinical Medicine, UNSW, (Australia) | |
| | | <p>123: A world Alzheimer month turned towards prevention, sport and dementia</p> <ul style="list-style-type: none"> Mrs Lorène Gilly, France Alzheimer et maladies apparentées, (France) | |
| | | <p>343: The association between time-use in physical activities, TV watching, and sleep with cognitive performance among middle age and older adults: a cross-sectional isotemporal substitution analysis.</p> <ul style="list-style-type: none"> Ms Rosa Palazuelos-González, University of Groningen, University Medical Center Groningen, Department of Epidemiology, (Netherlands) | |
| | | <p>353: "Never too early. Never too late": Strategies used to make an impact in Brazil</p> <ul style="list-style-type: none"> Dr Elaine Mateus, Febraz, Londrina, (Brazil) | |
| | | <p>650: The Cognitive Kitchen: A codesigned nutrition program pairing evidence-based eating strategies and lifestyle habits with socialization to support dementia risk reduction and living well with dementia</p> <ul style="list-style-type: none"> Dr Allison Cammer, University of Saskatchewan, (Canada) | |
| 04:15 PM | 05:30 PM | <p>Assistive technology, AI and innovation 1 Chair: Mr Paul Attea, Alzheimer's Disease International, (USA)</p> | Beijing B |
| | | <p>410: Promoting timely diagnosis of dementia with free BrainTrack app</p> <ul style="list-style-type: none"> Ms Kelly Burns, Dementia Australia, (Australia) | |
| | | <p>472: Co-developing An intelligent Ubiquitous solution fOr Multimodal daily living procedures tracking in people with dementia (AUTONOMOUS): insights from participatory design research</p> <ul style="list-style-type: none"> Prof Cristina Mendes-Santos, Fraunhofer Portugal AICOS, (Portugal) | |
| | | <p>492: Keeping active with gaming: What works for people with dementia?</p> <ul style="list-style-type: none"> Ms Erica Dove, University of Toronto, (Canada) | |
| | | <p>514: Porta-D: Immersive experiences for anxiety in people living with dementia.</p> <ul style="list-style-type: none"> Mr Steven Grisales, Porta, (Colombia) | |



LIVE SCIENTIFIC PROGRAMME: WEDNESDAY 24 APRIL 2024

| | | | |
|----------|----------|--|-----------------|
| | | <p>523: Enhancing the Use of Sound in Dementia Care Through Participatory Development of Sound-based Technologies: The Technology Box Approach</p> <ul style="list-style-type: none"> • Mrs Patrizia Held, Furtwangen University, (Germany) | |
| | | <p>674: Utilizing Machine Learning and Computer Vision for Early Detection of Dementia Through Facial Features</p> <ul style="list-style-type: none"> • Ms Sandra Challma, Stockholm University, (Sweden) | |
| 04:15 PM | 05:30 PM | <p>Dementia as a public health priority 1</p> <p>Chair: Mr Jean Georges, Alzheimer Europe (Luxembourg)</p> | Beijing C |
| | | <p>238: Implementation of Global Action Plan On the Public Health Response to Dementia (GAPD) in Sub-Saharan Africa: Comprehensive Reviews</p> <ul style="list-style-type: none"> • Mr Haruna Batange, African Research Center 4 Ageing & Dementia, (Uganda) | |
| | | <p>150: Identifying Dementia Care Partner Supports as a Public Health Priority: Addressing Unmet Population Health Needs</p> <ul style="list-style-type: none"> • Prof Sherril Gelmon, OHSU-PSU School of Public Health, (USA) | |
| | | <p>329: Determining the top research priority topics for Lewy body dementia in Ireland taking a multi-stakeholder approach</p> <ul style="list-style-type: none"> • Ms Rachel Fitzpatrick, Trinity College Dublin, School of Medicine, (Ireland) | |
| | | <p>47: Promote DementiaTitude® - 16 Principles of Proper Caring Attitude from the Voice of People with Dementia in Hong Kong</p> <ul style="list-style-type: none"> • Dr CHI MAN KENNY CHUI, Hong Kong Social Worker Association, (Hong Kong) | |
| | | <p>218: Embedding the voice of lived experience within policy and practice in Scotland</p> <ul style="list-style-type: none"> • Miss Dina Roggero, About Dementia, Age Scotland, (UK) | |
| 04:15 PM | 05:30 PM | <p>Stages of dementia and other dementias</p> <p>Chair: Mr Gerjoke Wilmink, Alzheimer Nederland (Netherlands)</p> | Tianjin A |
| | | <p>336: Effects of an Empowerment Intervention on Enhancing the Collaboration and Well-being of People with Younger Onset Dementia and Their Care Partners</p> <ul style="list-style-type: none"> • Ms Bel Wong, Jockey Club Centre for Positive Ageing, (Hong Kong) | |
| | | <p>260: Stand by Me - Experiences of couples with intellectual disability when one partner has dementia</p> <ul style="list-style-type: none"> • Karen Watchman, University of Stirling, (UK) | |
| | | <p>432: Impact of COVID-19-Related Lockdown on Psychosocial, Cognitive, and Functional Well-Being in Older Adults With Down Syndrome</p> <ul style="list-style-type: none"> • Dr Emanuele Rocco Villani, Università Cattolica del Sacro Cuore, (Italy) | |
| | | <p>59: Adapting Alzheimer's Disease Modifying Treatment Criteria to Accommodate Adults with Down Syndrome</p> <ul style="list-style-type: none"> • Matthew Janicki, University of Illinois, (USA) | |
| | | <p>495, The importance of palliative care in late-stage dementia: Looking through caregivers' eyes</p> <ul style="list-style-type: none"> • Mr Thanos Chatzikostopoulos, Greek Association of Alzheimer's Disease and Related Disorders, (Greece) | |
| 05:30 PM | 07:00 PM | Welcome reception | Exhibition Hall |

LIVE SCIENTIFIC PROGRAMME: THURSDAY 25 APRIL 2024

| | | | |
|----------|----------|---|--------------|
| 8:00 AM | 9:00 AM | Symposium: Longitude Prize on Dementia Technology Showcase: How can new co-created technologies support people living with dementia? Sponsored by Alzheimer's Society Chair: Fiona Carragher, Director of Research and Influencing, Alzheimer's Society UK, (UK) | Beijing A |
| | | Panel discussion: Possibilities for the Future of Technology in Dementia Care <ul style="list-style-type: none"> Ruth Neale, Challenge Works, (UK) Eric Kihlstrom, Judging Panel member for the Longitude Prize on Dementia and Longevity market specialist, (UK) Trevor Salomon, Chair of Lived Experience Advisory Panel (LEAP) for the Longitude Prize on Dementia, (UK) | |
| 9:00 AM | 10:00 AM | Plenary 3: World Alzheimer's Month, attitudes towards dementia and dementia friendly communities: what's new Chair: Mr Chris Lynch, Deputy CEO & Director of Policy, Communications and Publications, Alzheimer's Disease International, (UK) | Shanghai A/B |
| | | Attitudes to dementia <ul style="list-style-type: none"> Mr Chris Lynch, Deputy CEO & Director of Policy, Communications and Publications, Alzheimer's Disease International, (UK) | |
| | | Awareness and stigma of dementia in Zimbabwe <ul style="list-style-type: none"> Kudzai Mpunzwana, Committee Member, Zimbabwe Alzheimer's and Related Disorders Association (ZARDA), (Zimbabwe) | |
| | | Workforce Capacity Building for Improving Dementia Care in China <ul style="list-style-type: none"> Dr Huali Wang, CEO, Alzheimer's Disease Chinese, (China) | |
| | | 813: Implementing anti-stigma initiatives to build dementia-friendly communities in low-resource settings: Experiences from Brazil and Kenya <ul style="list-style-type: none"> Dr Déborah Oliveira, Academic and Global Consultant, Universidad Andrés Bello Faculty of Nursing, (Chile) | |
| | | Questioning structures of oppression. As a young, queer person of colour, asks. Who holds the power over my experience of dementia? <ul style="list-style-type: none"> Mr Patrick Ettenes, Lived Experience Advisor & Co-Founder, Bring Dementia Out and Consultant, LGBT Foundation, (UK/Barbados) | |
| 10:00 AM | 10:30 AM | Break/posters/exhibition | |
| 10:30 AM | 12:00 PM | Models of care and quality of life Chair: Ms Maha El Akoum, World Innovation Summit for Health (WISH), (Qatar) | Shanghai A/B |
| | | 60: Integrated care for older people with dementia in Thai communities: a multisite study. <ul style="list-style-type: none"> Dr Sirintorn Chansirikarnjana, Faculty of Medicine Ramathibodi Hospital, Mahidol University, (Thailand) | |
| | | 220: Promoting quality of life through integration of palliative care and advance care planning for older adults in Qatar <ul style="list-style-type: none"> Ms Farah Demachkieh, SANAD, the Home Hospice Organization of Lebanon, (Lebanon) | |
| | | 516: The meaning of a good death among people living with dementia in the UK and in Brazil: Opportunities for culturally-sensitive approaches in palliative dementia care <ul style="list-style-type: none"> Rasa Mikelyte, Déborah Oliveira, Edison Iglesias de Oliveira Vidal, (UK) | |
| | | 706: A family affair: interviews with people with dementia and an active euthanasia wish and their families Mrs Trijntje Scheeres-Feitsma, Protestant Theological University, (Netherlands) | |



LIVE SCIENTIFIC PROGRAMME: THURSDAY 25 APRIL 2024

| | | | |
|----------|----------|---|-----------|
| | | <p>66: Enjoying Life with Dementia – My first Ocean Swim Mr Bill Yeates, Dementia Alliance International, (Australia)</p> <ul style="list-style-type: none"> 491: Exploring the benefits of an early and timely diagnosis of dementia? Data from the DETERMIND Programme Dr Ben Hicks, Brighton and Sussex Medical School, (UK) | |
| | | <p>627: Living alone with cognitive impairment in Sweden • Dr Marie Tyrrell, Sophiahemmet University & Karolinska Institutet, (Sweden)</p> | |
| | | <p>701: Advancing Health Equity: A Memory Care Unit in a Large Public Nursing Home • Dr Deepa Vinoo, NYC Health+ Hospitals/Coler, (USA)</p> | |
| 10:30 AM | 12:00 PM | <p>Dementia as a public health priority 2 Chair: Mrs Meera Pattabiraman, Alzheimer's Disease International, (India)</p> | Beijing A |
| | | <p>58: Rights, equality and dementia advocacy: Time for a new script • Ms Helen Rochford-Brennan, Dementia Ireland, (Ireland)</p> | |
| | | <p>744: Alzheimer's Associations in Mexico: current challenges and moving forward • Mrs Rosa Farrés, Mexican Association of Alzheimer and Related Diseases (AMAES), (Mexico)</p> | |
| | | <p>160: Emerging Drug Treatments for Early Alzheimer's Disease and Suggested Global Prices Based on a Model-based Cost-Effectiveness Analysis • Dominic Trepel, Men Thi Hoang, (Ireland)</p> | |
| | | <p>511: Global estimates of amounts of informal care 2019 of people with dementia in 194 WHO member states • Prof Anders Wimo, Karolinska Institutet, (Sweden)</p> | |
| | | <p>521: Limitation in access to care of patients with dementia in Cameroon : How to address it ? • Dr Daniel Gams Massi, Douala General Hospital & University of Buea, (Cameroon)</p> | |
| | | <p>284: Indigenous Peoples have dementia, too • Mr Michael Splaine, Splaine Consulting, (USA)</p> | |
| | | <p>256: The Preparedness of Germany's Healthcare System to Diagnose Individuals Potentially Eligible for a Disease-Modifying Alzheimer's Treatment • Dr Soeren Mattke, University of Southern California, (USA)</p> | |
| 10:30 AM | 12:00 PM | <p>Dementia awareness and friendliness 2</p> | Beijing B |
| | | <p>38: Finding Pesa Sooname: Using Documentary Film to Explore Selfhood and Personhood Within the Context of Dementia at the Pyramid Lake Paiute Tribe • Casey Acklin, Dementia Engagement, Education, and Research (DEER) Program; School of Public Health; University of Nevada, (USA)</p> | |
| | | <p>400: Ūloa, a model of care supporting people experiencing māngalo (dementia) and their carers • Sione Vaka, University of Waikato, (New Zealand)</p> | |
| | | <p>249: Driving Change: Youth-Led Dementia Advocacy in Zambia • Emmanuel Mukambo, Champion Lumamba, Copperbelt University Cortex Club, (Zambia)</p> | |
| | | <p>304: Transforming Dementia Care in Ukraine: challenging Soviet-era stigmatisation. This session will examine attitudes to dementia under the Soviet Union and look at the work done by NGOs, using Ukraine as a case study, in transforming attitudes and supporting those with dementia in the current context. • Beth Saffer, World Jewish Relief, (UK)</p> | |

LIVE SCIENTIFIC PROGRAMME: THURSDAY 25 APRIL 2024

| | | | |
|----------|----------|---|-----------|
| | | <p>499: Dementia Friendly Points for integrating care services in local communities</p> <ul style="list-style-type: none"> • Štefanija Zlobec, Spominčica - Alzheimer Slovenija, (<i>Slovenia</i>) | |
| | | <p>569: Dementia Advocates: Not just at seat at the table but voices influencing change</p> <ul style="list-style-type: none"> • Sally Lambourne, Bobby Redman, Dementia Australia, (<i>Australia</i>) | |
| | | <p>637: Transdisciplinary Collaboration to Advance Brain Health and Dementia Support in Poland: Assessing Need, Highlighting Existing Initiatives and Invoking a Call to Action</p> <ul style="list-style-type: none"> • Urszula Skrobas, Global Brain Health Institute, (<i>Poland</i>) | |
| 10:30 AM | 12:00 PM | <p>Non-pharmacological interventions</p> <p>Chair: Dr Daisy Acosta, Universidad Nacional Pedro Henriquez Urena (UNPHU), (Dominican Republic)</p> | Beijing C |
| | | <p>87: Arterial diameter changes in the brain and improvement of olfactory and cognitive functions post olfactory therapy in MCI</p> <ul style="list-style-type: none"> • Prof Rona Graham, University of Sherbrooke, (<i>Canada</i>) | |
| | | <p>143: Addressing fear and inspiring hope: Results from a randomized control trial to reduce fear of dementia and improve well-being among community-based older adults</p> <ul style="list-style-type: none"> • Dr Francesca Farina, Northwestern University, Chicago & Trinity College, (<i>USA</i>) | |
| | | <p>365: Valuing dance practice among people living with dementia: insights from research and the community</p> <ul style="list-style-type: none"> • Ms Magda Kaczmarek, Global Brain Health Institute, (<i>USA</i>) | |
| | | <p>404: Developing immersive gamification technology systems for the management of behavioral and psychological symptoms of Alzheimer's disease dementia (Phase 2 trial)</p> <ul style="list-style-type: none"> • Dr Veeda Michelle Anlacan, Department of Neurosciences, College of Medicine, University of the Philippines Manila - Philippine General Hospital, (<i>Philippines</i>) | |
| | | <p>37: Creating the First Scottish Dementia Arts festival, a collaborative project between the ideas fund and Deepness Ltd a peer run dementia organisation in the Outer Hebrides, an ethnographic research project following people with dementia & "carers" as artist participants from the Highlands and Islands attending hybrid meeting centres .</p> <ul style="list-style-type: none"> • Mr Ronald Coleman, Ms Kirsten Broadfoot, Ms Karen Taylor, University of Worcester, (<i>UK</i>) | |
| | | <p>275: Co-production of a non-pharmacological intervention for tailored management of sleep disturbances in people living with dementia</p> <ul style="list-style-type: none"> • Ms Molly Megson, University of Hull, (<i>UK</i>) | |
| 10:30 AM | 12:00 PM | <p>ADI Workshop - Post-diagnostic support</p> <p>Chair: Ms DY Suharya, Asia Pacific Regional Director, Alzheimer's Disease International, (Indonesia)</p> | Tianjin A |
| | | <p>Speakers:</p> <ul style="list-style-type: none"> • Ms Paola Barbarino, Alzheimer's Disease International, (<i>UK</i>) • Mr Stephen Chan, Dementia Singapore, (<i>Singapore</i>) • Mr Michael Maitimoe, Alzheimer's Indonesia (ALZI), (<i>Indonesia</i>) • Dr Michelle Anlacan, Center for Memory and Cognition of the Philippine General Hospital and the Memory Center of Cardinal Santos Medical Center, (<i>Philippines</i>) | |
| 12:00 PM | 01:30 PM | Lunch | |



LIVE SCIENTIFIC PROGRAMME: THURSDAY 25 APRIL 2024

| | | | |
|----------|----------|---|--------------|
| 12:15 PM | 01:15 PM | Symposium: Rethinking Alzheimer's: Stories of Strength and Innovation Sponsored by TauRx Pharmaceuticals Chair: Jeff LaVaute, Head of Advocacy, TauRx Pharmaceuticals Ltd, (USA) | Beijing A |
| | | Speakers: <ul style="list-style-type: none"> • Dr. Sonya Miller, Head of Medical Affairs, TauRx Pharmaceuticals Ltd, (UK) • Dr. Linda Sommerlade, Head of Operations, GT Diagnostics Ltd, (UK) • Jeff LaVaute, Head of Advocacy, TauRx Pharmaceuticals Ltd, (USA) • Dr Serge Gauthier, McGill University, (Canada) | |
| 01:30 PM | 02:30 PM | Plenary 4: Solutions and challenges in strengthening care support Chair: Dr Nori Graham, Honorary Vice President, Alzheimer's Disease International, (UK) | Shanghai A |
| | | 815: Strengthening health and social care systems to support people living with dementia from diverse backgrounds: research and inclusion approaches <ul style="list-style-type: none"> • Prof Lee-Fay Low, Professor in Ageing and Health, University of Sydney, (Australia) | |
| | | 816: Successful dissemination of proven effective combined support for people with dementia and their carers: the Meeting Centres Support Programme <ul style="list-style-type: none"> • Prof Rose-Marie Dröes, Emeritus professor of psychosocial care for people with dementia, Amsterdam University Medical Centres, (Netherlands) | |
| | | Addressing inequalities in dementia: 3 approaches of public involvement and engagement <ul style="list-style-type: none"> • Dr Clarissa Giebel, Senior Research Fellow, University of Liverpool, (UK) | |
| | | 821: A vision for a world where no younger family walks alone with dementia <ul style="list-style-type: none"> • Ms Diana Cose, Lorenzo's House, (USA) | |
| 02:30 PM | 03:00 PM | Risk reduction initiatives from the Asia Pacific Region Chair: DY Suharya, Alzheimer's Disease International, (Indonesia) | Shanghai A/B |
| 03:00 PM | 03:30 PM | Break/posters/exhibition | |
| 03:30 PM | 05:00 PM | Support for dementia carers 1 Chair: Ms Lorène Gilly, France Alzheimer & Maladies Apparentées, (France) | Shanghai A/B |
| | | 26: The level of burden of life, depression, anxiety, and well-being among caregivers of elderly with and without dementia <ul style="list-style-type: none"> • Dr Fahad Manea, Kuwait University - Faculty of Allied Health Sciences Health, (Kuwait) | |
| | | 468: ALZ_AWARE: Dementia awareness in remote communities across the country <ul style="list-style-type: none"> • Ms Fusun Kocaman, Turkish Alzheimer Association, (Turkey) | |
| | | 636: 'It was an education, a life education'; exploring how online learning supports family carers of people living with dementia: A case study from Ireland. <ul style="list-style-type: none"> • Dr Fergus Timmons, The Alzheimer Society of Ireland, (Ireland) | |
| | | 323: Enhancing Home Care through a Multicomponent and Integrated Model: A Proposal <ul style="list-style-type: none"> • Dr Paola Ossola, Progetto Rughe ODV, (Italy) | |
| | | 192: Hard to reach and hidden: improving identification of young dementia carers <ul style="list-style-type: none"> • Dr Patricia Masterson Algar, Bangor University, (UK) | |
| | | 630: Health and social care professionals' experiences of supporting children and young adults with a parent diagnosed with dementia <ul style="list-style-type: none"> • Dr Ragnhild Hedman, Department of Nursing, Sophiahemmet University, (Sweden) | |

LIVE SCIENTIFIC PROGRAMME: THURSDAY 25 APRIL 2024

| | | | |
|----------|----------|---|-----------|
| 03:30 PM | 05:00 PM | Empowering Dementia Care: Growing with ADI Accreditation for Excellence and Recognition Chair: Ms Paola Barbarino, CEO, Alzheimer's Disease International, (UK) | Beijing |
| | | Speakers: <ul style="list-style-type: none"> Ms Amalia Fonk-Utomo, Head of Accreditation, Alzheimer's Disease International, (Netherlands) Mr David Troxel, ADI Global Review Panel, (USA) Ms Emily Ong, ADI Global Review Panel Member & Person with Dementia, (Singapore) Ms Mary Flynn, ADI Accreditation Advisor, (UK) Ms DY Suharya, ADI Global Review Panel & Asia Pacific Regional Director, Alzheimer's Disease International, (Indonesia) Mr Bill Yeates, ADI Global Review Panel, (Australia) Dr Ng Wai I, Vice-President (Academic) of Kiang Wu Nursing College of Macau (KWNC), (Macau) Ms Michal Herz, ADI Global Review Panel, (Israel) Ms Kimberly Butrum, MS RN GNP from Silverado Memory Care, (USA) Dr Alison Canty, Wicking Dementia Research and Education Centre, University of Tasmania, (Australia) Dr. Ana Barbosa, Centre for Applied Dementia Studies, University of Bradford, (UK) | |
| 03:30 PM | 05:00 PM | Dementia awareness and friendliness 3 Chair: Rosa Farrés, Alzheimer's Disease International, (Mexico) | Beijing B |
| | | 310: Dementia Awareness and Inclusivity in Multicultural Communities: Lessons Learned from an Australian Education Initiative <ul style="list-style-type: none"> Dr Diana Karamacoska, NICM HRI and THRI, Western Sydney University, (Australia) | |
| | | 324: Dementia: Understand Together – Co-creation and roll out of a inclusive community symbol as a sign of solidarity and support <ul style="list-style-type: none"> Ms Aine Hutcherson, Health Service Executive, (Ireland) | |
| | | 461: What if the person with dementia was you? For World Alzheimer's Month 2023 Federazione Alzheimer Italia launched a dementia awareness campaign. <ul style="list-style-type: none"> Mr Mario Possenti, Federazione Alzheimer Italia, (Italy) | |
| | | 742: Our youth, our compass: families walking with younger-onset dementia shine light on stigma <ul style="list-style-type: none"> Mrs Patti LaFleur, Lorenzo's House, (USA) | |
| | | 626: Dementia Awareness and Friendliness Interventions in Asia: A Scoping Review <ul style="list-style-type: none"> Dr Siti Maisarah Mattap, Jeffrey Cheah School of Medicine and Health Sciences, Monash University Malaysia, (Malaysia) | |
| | | 668: Carers' reflections on dementia awareness and friendliness in Hungary <ul style="list-style-type: none"> Dr Csaba Kucsera, Faculty of Social Sciences, Eötvös Loránd University, (Hungary) | |
| 03:30 PM | 05:00 PM | Assistive technology, AI and innovation 2 Chair: Brian Lawlor, Global Brain Health Institute, (Ireland) | Beijing C |
| | | 342: Using Artificial Intelligence (AI) to support clinical assessment and management of sleep disturbance for people living with dementia and mild cognitive impairment <ul style="list-style-type: none"> Prof Chris Fox, University of Exeter, (UK) | |
| | | 380: Exploring older people's attitudes and preferences around the use of their routinely collected healthcare data in brain health research <ul style="list-style-type: none"> Dr Sarah Cullum, Psychological Medicine, University of Auckland & Te Whatu Ora Counties Manukau, (New Zealand) | |



LIVE SCIENTIFIC PROGRAMME: THURSDAY 25 APRIL 2024

564: Perspectives and roles of pharmacists in the implementation of AI and digital health interventions in medication management among people with dementia

- Mr Dinesh Sangarran Ramachandram, School of Pharmacy, Monash University Malaysia & Jeffrey Cheah School of Medicine and Health Sciences, Monash University Malaysia, (*Malaysia*)

595: “Co-creating a digital Alzheimer’s guide - for and together with recently diagnosed patients” In this session, we would like to share the needs of recently diagnosed patients and inspire you to co-create digital tools – together with stakeholders and, most importantly, the patients.

- Mrs Maria Cavalli, NADIO, (*Sweden*)

765: Dementia Ideal Care Map: Ecosystem view of best practices and new care pathways enabled by technology and community

- Dr Wen Dombrowski, CATALAIZE, (*USA*)

617: Designing for dementia: empathetic innovation in a socio-technical system.

- Dr James Brown, Supersense Technologies Ltd., (*UK*)

420: Development and implementation of the person-centered Minnity app for professional caregivers, adapted to the Montessori method for persons with dementia

- Dr Katarzyna Hess-Wiktor, Minnity, (*Sweden*)

652: Usability and co-design for a person-centered rehabilitation approach: the Alzheimer’s and dementia ministerial fund (2021-2023) in Veneto Region, Italy

- Dr Cristina Basso, Azienda zero, (*Italy*)

| | | | |
|----------|----------|---|-----------|
| 03:30 PM | 05:00 PM | Dementia therapies and interventions, rehabilitation and treatment Chair: Dr Louise Robinson, Newcastle University, (<i>UK</i>) | Tianjin A |
| | | 10: Dance as an intervention to improve quality of life for people with dementia • Mrs Mirjam Brocknäs, Upplands Bro kommun, (<i>Sweden</i>) | |
| | | 63: The rise of the Memory Hubs in the UK: A model for multi-disciplinary community care provision for people living with early-stage dementia and their family carers • Dr Alison Ward, University of Northampton, (<i>UK</i>) | |
| | | 30: Hiking a path through younger onset dementia • Mr David Loveland, Spouse, Mount Pleasant, (<i>USA</i>) | |
| | | 584: A session of self-portraits in an art therapy group: An interpretive phenomenology study for persons living with moderate to advanced dementia in a facility • Miss Chun-Luan YANG, Department of Nursing, College of Nursing, National Yang Ming Chiao Tung University, (<i>Taiwan</i>) | |
| | | 46: My truth living with Primary progress Aphasia. • Miss Natalie Ive, Dementia Australia, Dementia Alliance International & Australian Aphasia Association, (<i>Australia</i>) | |
| | | 470: Effectiveness of interventions for improving the daily function of people with dementia in Chinese Communities: a network meta-analysis of randomized controlled trials • Dr Qi Wang, Lingnan University, (<i>Hong Kong</i>) | |
| | | 517: Why rehabilitation works for some but not others? Perspectives of care partners, clinicians and service providers about the implementation of the Interdisciplinary Home-based Reablement Program (I-HARP) • Prof Yun-Hee Jeon, The University of Sydney, (<i>Australia</i>) | |

LIVE SCIENTIFIC PROGRAMME: THURSDAY 25 APRIL 2024

| | | | |
|----------|----------|---|-----------|
| 05:15 PM | 06:15 PM | Symposium: Revolutionizing Alzheimer's Diagnosis: Integrating Research, Policy, and Clinical Practice to Better Serve Those Living with the disease. Sponsored by Eli Lilly and Company Chair: Dr Stéphane Epelbaum, Eli Lilly and Company, (France) | Beijing A |
| | | Speakers: <ul style="list-style-type: none"> • Prof Robert Perneczky, Ludwig-Maximilians-University of Munich, München (LMU), (Germany) • Prof Sebastian Palmqvist, Lund University, (Sweden) • Mr Chris Lynch, Alzheimer's Disease International, (UK) | |



LIVE SCIENTIFIC PROGRAMME: FRIDAY 26 APRIL 2024

| | | | |
|----------|----------|---|--------------|
| 8:00 AM | 9:00 AM | Symposium: Advancing Global Dementia Risk Reduction through Multidomain Interventions: Experiences from World-Wide FINGERS. Sponsored by World-Wide Fingers Chairs: Dr Chi Udeh-Momoh, Associate Professor, Wake Forest University, (USA) Prof Miia Kivipelto, Professor of Clinical Geriatrics, Karolinska Institutet (Sweden) | Beijing A |
| | | 750: The World-Wide FINGERS Global Strategy for Precision Prevention of Dementia and Alzheimer's Disease <ul style="list-style-type: none"> Dr Francesca Mangialasche, Executive Director, WW-FINGERS Global Scientific Coordinating Center, FINGERS Brain Health Institute, (Sweden) | |
| | | 747: How Public Involvement Contributes to Effective Research on Prevention of Alzheimer's disease and Dementia <ul style="list-style-type: none"> Ms Ana Diaz, Public Involvement Lead, Alzheimer's Europe, (Luxembourg) | |
| | | 454: LATam Fingers-Dominican Republic: findings from the baseline study interventions <ul style="list-style-type: none"> Dr Daisy Acosta, Universidad Nacional Pedro Henriquez Ureña (UNPHU), (Dominican Republic) | |
| | | Successful adaptation of FINGER model in Southern Europe: From the GOINZ-ZAINDU pilot study to the CITA GO-ON trial <ul style="list-style-type: none"> Dr Pablo Martinez-Lage, CITA Alzheimer, (Basque Country) | |
| | | Baseline characteristics of the participants in the MO-FINGERS project <ul style="list-style-type: none"> Dr Ameenah Sorefan, Association Alzheimer & Dementia, (Mauritius) | |
| 8:00 AM | 9:00 AM | Reception: Supporting knowledge exchange and learning through bursaries. Sponsored by The Mary Oakley Foundation, Lundbeck, Prothena and Essity (by invitation only) | Nankin A |
| 9:00 AM | 10:00 AM | Plenary 5: Risk reduction and prevention: innovation in science and communication Chair: Mr Simon Long, The Economist, (UK) | Shanghai A/B |
| | | 822: The public health approach to risk reduction, and influencing societal and individual change <ul style="list-style-type: none"> Dr Sebastian Walsh, NIHR Doctoral Fellow in Public Health Medicine, University of Cambridge, (UK) | |
| | | World-Wide FINGERS: A Global Strategy for advancing risk reduction and precision prevention of dementia <ul style="list-style-type: none"> Prof Miia Kivipelto, (Finland) | |
| | | The steps being taken as a person living with dementia to maintain an active lifestyle <ul style="list-style-type: none"> Mr Bill Yeates, Advocate, Dementia Australia and Dementia Alliance International and Living Experience Consultant, Dementia Support Australia, (Australia) | |
| | | 823: Interventions for dementia risk reduction: WorldWideFINGERS in the LMIC context <ul style="list-style-type: none"> Dr Chi Udeh-Momoh, Translational Neuroscientist, Aga Khan University, Wake Forest University, (Nigeria) | |
| 10:30 AM | 12:00 PM | Education and training for carers Chair: Prof Iracema Leroi, Trinity College Dublin, (Ireland) | Shanghai A/B |
| | | 168: Co-Design of a Digital Gamified E-Resource to Aid Decision-Making that Supports Minimal Use of Restrictive Practice for People with Dementia in Nursing Home Settings. <ul style="list-style-type: none"> Dr Gary Mitchell, Queen's University Belfast (UK) | |

LIVE SCIENTIFIC PROGRAMME: FRIDAY 26 APRIL 2024

| | | | | |
|----------|----------|--|------------------|--|
| | | <p>271: Dementia education for allied health professionals</p> <ul style="list-style-type: none"> • Ms Natalie Ive, Dementia Australia, Dementia Alliance International & Australian Aphasia Association (<i>Australia</i>) • Dr Marianne Piano, Department of Optometry and Vision Sciences, University of Melbourne, Melbourne (<i>Australia</i>) | | |
| | | <p>429: Knowledge is the key to understanding - Free online e-learning in patient-centred and palliative care</p> <ul style="list-style-type: none"> • Mrs Petra Tegman, Betaniastiftelse (<i>Sweden</i>) | | |
| | | <p>751: STUDICODE - STEpping-up Dgital COmpetence in Dementia Education - A cross-disciplinary collaboration project</p> <ul style="list-style-type: none"> • Dr Tiberiu Ionescu, University of Medicine and Pharmacy "Carol Davila" (<i>Romania</i>) | | |
| | | <p>498: Understanding Lived Experience and Care Partner Journeys Through a Culturally Competent Lens</p> <ul style="list-style-type: none"> • Ms Mary Michael, Otsuka (<i>USA</i>) | | |
| | | <p>570: Development of Culturally Sensitive Dementia Caregiving Psychoeducation Intervention: Views from Chinese Care Partners on iSupport Adaptation</p> <ul style="list-style-type: none"> • Miss Tobi Cheng, Jockey Club Centre for Positive Ageing (<i>Australia</i>) | | |
| 10:30 AM | 12:00 PM | <p>Dementia risk reduction 3 Chair: Dr Henry Brodaty, Alzheimer's Disease International, (<i>Australia</i>)</p> | Beijing A | |
| | | <p>76: Early Detection Memory Screening with Older Adults in Armenia</p> <ul style="list-style-type: none"> • Dr Jane Mahakian, Alzheimer's Care Armenia, (<i>Armenia</i>) | | |
| | | <p>213: An inclusive and participatory approach for dementia risk reduction: Netherlands Dementia Prevention Initiative (NDPI)</p> <ul style="list-style-type: none"> • Prof Sebastian Koehler, Maastricht University, (<i>Netherlands</i>) | | |
| | | <p>604: The Brain Health Scotland Guidelines for Clinical Practice in Brain Health Clinics</p> <ul style="list-style-type: none"> • Dr Catherine Pennington, Brain Health Scotland & University of Edinburgh, (<i>UK</i>) | | |
| | | <p>601: Clinical profile and serum Vitamin D level among dementia patients: An Insight from Ethiopia</p> <ul style="list-style-type: none"> • Dr Yared Zewdde, Addis Ababa, (<i>Ethiopia</i>) | | |
| | | <p>727: The role of risk factors in development of cognitive disorders and cognitive decline in the Czech Republic: SHARE prospective study</p> <ul style="list-style-type: none"> • Matej Kucera, 2nd Medical Faculty, Charles University, (<i>Czech Republic</i>) | | |
| 10:30 AM | 12:00 PM | <p>Dementia awareness and friendliness 4 Prof Karen Watchman, University of Stirling, (UK)</p> | Beijing B | |
| | | <p>51: Every Story Matters</p> <ul style="list-style-type: none"> • Mr Norman Williamson, Mrs Joanna Boddy, Alzheimer Scotland, (<i>UK</i>) | | |
| | | <p>407: Art Exhibition- ALZHEIMER: The hidden memories</p> <ul style="list-style-type: none"> • Mrs Ingrid Wellington, AFAPADEA, (<i>Panama</i>) | | |
| | | <p>623: Dynamics in Dementia's perception and care provision in France between 2020 and 2023: evidence from Elders cohort</p> <ul style="list-style-type: none"> • Dr Nina Zerrar, Fondation Médéric Alzheimer, (<i>France</i>) | | |
| | | <p>56: Good neighbors - a collaboration between an acute hospital and prison to support prisoners living with dementia</p> <ul style="list-style-type: none"> • Mrs Ruby Fitzhenry, Imperial College Healthcare NHS Trust, London, (<i>UK</i>) | | |
| | | <p>74: The Hearing Loss & Dementia Connection: The How, What, & Why</p> <ul style="list-style-type: none"> • Dr Jaime Wilson, Wilson Clinical Services, PLLC., (<i>USA</i>) | | |
| | | <p>251: Architecture through the lens of living with dementia</p> <ul style="list-style-type: none"> • Ms Emily Tan Tan Ong, Dementia Alliance International, (<i>Singapore</i>) | | |



LIVE SCIENTIFIC PROGRAMME: FRIDAY 26 APRIL 2024

| | | | |
|----------|----------|---|-----------|
| | | <p>294: Not You but We: Making New Taipei City Dementia-Friendly</p> <ul style="list-style-type: none"> • Dr Che Chen, Department of Health, (<i>Taiwan</i>) | |
| | | <p>267: Dementia Friendly Dentistry</p> <ul style="list-style-type: none"> • Mr Ian Grant Sherriff, Plymouth University faculty of Health, (<i>UK</i>) | |
| 10:30 AM | 12:00 PM | <p>International collaborations and epidemiology</p> <p>Chair: Assoc. Prof Nicolas Farina, University of Plymouth (<i>UK</i>)</p> | Beijing |
| | | <p>72: A basic tool for transdisciplinary collaboration: the EPND Glossary</p> <ul style="list-style-type: none"> • Prof Marina Boccardi, Department of Psychosomatic Medicine, Rostock University of Medicine, (<i>Germany</i>) | |
| | | <p>165: Experts by experience – user involvement in assessment of research proposals</p> <ul style="list-style-type: none"> • Ms Ditte Staldgaard, Norwegian Health Association, (<i>Norway</i>) | |
| | | <p>463: Advancing Biobanking in Europe</p> <ul style="list-style-type: none"> • Prof Jens Habermann, BBMRI-ERIC, (<i>Austria</i>) | |
| | | <p>402: Machine learning to predict dementia for American Indian and Alaska Native Peoples</p> <ul style="list-style-type: none"> • Dr Luohua Jiang, University of California Irvine, (<i>USA</i>) | |
| | | <p>409: Variations in the ApoE gene and the clinical, biochemical, and socio-demographic profiles of individuals with Alzheimer's disease residing in both the northern and southern regions of Kazakhstan</p> <ul style="list-style-type: none"> • Dr Aiyim Kaiyrykzy, National Laboratory Astana, Nazarbayev University, (<i>Kazakhstan</i>) | |
| | | <p>703: Associations of cognitive impairment, functionality and depression with the risk of all-cause and cardiovascular event mortality: a longitudinal study in the Chilean population 60 years and older</p> <ul style="list-style-type: none"> • Dr Carolina Ochoa-Rosales, School of Cardiovascular and Metabolic Health, University of Glasgow, (<i>UK</i>) | |
| 10:30 AM | 12:00 PM | <p>ADI Workshop - #WhatsYourPlan Advocacy Clinic</p> <p>Chair: Mr Chris Lynch, Deputy CEO, Alzheimer's Disease International, (<i>UK</i>)</p> | Tianjin A |
| | | <p>Building on the 'From Plan to Impact' and the #WhatsYourPlan campaign, to advocate for National Dementia Plans, plus previous advocacy Alzheimer Universities, this ADI and Member Associations advocacy clinic is a key opportunity to share experiences, barriers and solutions to national plans, and importantly, to ask questions and seek guidance for your advocacy work. With just 1-year to go until the 2025 end date for the WHO's Global Action Plan on dementia, this clinic will focus on how to take calls to develop, fund and implement plans to the next level.</p> <p>Speakers:</p> <ul style="list-style-type: none"> • Mr Lewis Arthurton, Alzheimer's Disease International, (<i>UK</i>) • Mr Michael Splaine, Splaine Consulting, (<i>USA</i>) | |
| 12:00 PM | 01:30 PM | Lunch | |
| 12:15 PM | 01:15 PM | <p>Symposium: Loss of mental capacity: estate planning essentials to protect yourself and your family. Sponsored by STEP</p> | Beijing A |
| | | <p>Speakers:</p> <ul style="list-style-type: none"> • Mr Yue-En Chong TEP, Chair-STEP Mental Capacity Global Special Interest Group and Advocate & Solicitor and Managing Director, Bethel Chambers LLC, (<i>Singapore</i>) • Ms Heledd Wyn TEP, STEP Trust and Estate Practitioner, and Partner-Private Client and Long-Term Care, Shakespeare Martineau LLP, (<i>UK</i>) | |

LIVE SCIENTIFIC PROGRAMME: FRIDAY 26 APRIL 2024

| | | | |
|----------|----------|--|--------------|
| 12:15 PM | 01:15 PM | Symposium: From Our Perspectives: Insight. Innovation. Inspiration. Dementia Alliance International Chair: Ms Emily Ong, Co-founder of DAI Environmental Design SiG and Board Member of ADI, (Singapore) | Beijing B |
| | | Speakers: <ul style="list-style-type: none"> • Helen Rochford-Brennan, Board Member of The Alzheimer Society of Ireland, Board Member of PPI Ignite Public Advisory Committee (<i>Ireland</i>) • Laureen (Laurie) Waters, Co-founder of The Walking the Talk for Dementia, Co-Host of T&L WTD Let's Talk About It Podcast (<i>USA</i>) • Bobby Redman, Chair of Dementia Australia Advisory Committee, Chair of Dementia Awareness and Support - Rotary District 9685 (<i>Australia</i>) • Patrick Ettenes, Consultant at LGBT Foundation (<i>UK</i>) • Natalie Ive, Board of Directors, Australian Aphasia Association (<i>Australia</i>) | |
| 01:30 PM | 03:00 PM | Underrepresented populations and dementia Chair: Dr Jesús Rodrigo Ramos, Alzheimer's Disease International, (Spain) | Shanghai A/B |
| | | 2: The Space Between: Understanding the Experience of Nonbinary Persons with Dementia. A qualitative exploration. <ul style="list-style-type: none"> • Mx Dáithí Clayton, Prof Phil Harper, Newman University, (<i>Belgium</i>) | |
| | | 799: Exploring the experiences of LGBTQ+ people living with dementia: It's time to get creative! <ul style="list-style-type: none"> • Mr John Hammond, Brighton and Sussex Medical School, (<i>UK</i>) | |
| | | 194: Living with violence in Colombia: the risk of developing mental health problems and dementia among older adults living with violence throughout their lives <ul style="list-style-type: none"> • Prof Mark Gabbay, University of Liverpool, Liverpool, (<i>UK</i>) | |
| | | 477: Recruiting people living with dementia (including those who lack capacity to consent) remotely vs. in-person: learning from the Dementia PersonAlised Care Team (D-PACT) feasibility study during COVID-19 <ul style="list-style-type: none"> • Dr Tomasina Oh, University of Plymouth, (<i>UK</i>) | |
| | | 710: Technology facilitated African & African Caribbean reminiscence in dementia Care - Bridging the gap. <ul style="list-style-type: none"> • Mr Carl Case, Cultural Appropriate Resources, (<i>UK</i>) | |
| | | 268: Sex differences in the prevalence of mild cognitive impairment and dementia, and their risk factors, in Bengaluru <ul style="list-style-type: none"> • Prof Michelle Mielke, Wake Forest University School of Medicine, (<i>India</i>) | |
| | | 805: Genetic studies for Alzheimer's Disease in Peru and Bolivia <ul style="list-style-type: none"> • Dr Giuseppe Tosto, Columbia University, (<i>USA</i>) | |
| 01:30 PM | 03:00 PM | Access to treatments for Alzheimer's disease - A global perspective on immediate priorities Chair: Ms Wendy Weidner, Head of Research and Publications, Alzheimer's Disease International, (UK) | Beijing A |
| | | Presenters from low-income, middle-income and high-income countries will share their relative perspectives of priorities for treating Alzheimer's disease Speakers: <ul style="list-style-type: none"> • Dr Rufus Akinyemi, University of Ibadan, (<i>Nigeria</i>) • Dr Louise Robinson, Newcastle University, (<i>UK</i>) • Dr Mariana Lopez-Ortega, Instituto Nacional de Geriatria, (<i>Mexico</i>) • Dr Soeren Mattke, USC Brain Health Observatory, (<i>USA</i>) | |



LIVE SCIENTIFIC PROGRAMME: FRIDAY 26 APRIL 2024

| | | | |
|----------|----------|--|--------------|
| 01:30 PM | 03:00 PM | Support for dementia carers 2 Chai: Mr David Troxel, Author, 'Best Friends Approach', (USA) | Beijing B |
| | | 265: Delivering a Virtual Support Group for Caregivers of Persons with Dementia - The Experience of Alzheimer's Ghana. • Dr Sally Yalley, Global Brain Health Institute, (Ireland) | |
| | | 488: Investigating the effectiveness of cascade training workshop on the level of knowledge and attitude of managers of care homes in provincial institutions of Welfare Organization with emphasises on Person Centered Care • Mrs Faraneh Farin, Iran Dementia and Alzheimer's Association, (Iran, Islamic Republic of) | |
| | | 580: The Difference in Burden Experienced by Male and Female Caregivers of Dementia Patients in Lebanon: A Cross-Sectional Study • Ms Mayssan Kabalan, American University of Beirut, (Lebanon) | |
| | | 772: Common Narratives Among Puertorrican Caregivers of Persons Diagnosed with Alzheimer's Disease: The Experience of Community-Led Support Groups for Caregivers of Persons Living with Alzheimer's Diseases in Puerto Rico • Dr Francisco Parga, Puerto Rico Alzheimer's Association, (Puerto Rico) | |
| 01:30 PM | 03:00 PM | Diagnosis, diagnostic tools and cognitive assessments | Beijing C |
| | | 235: Feasibility of screening for cognitive impairment among older persons and referral by community health workers in Mukono district, Uganda • Dr Isaac Ddumba, Victoria University, (Uganda) | |
| | | 345: Systematic Assessment of Cognition at Preventive Home Visits; The HOS DEM study • Mrs Tina Bach Hansen, Mental Health Services in the Region of Southern Denmark, Aabenraa, (Denmark) | |
| | | 453: The De-Sign Erasmus+ project: Dementia Raising Awareness seminars in Deaf communities and Adaptation of the first Cognitive Screening Test in Austrian and Greek Sign Language • Dr Marianna Tsatali, Greek Alzheimer Association and related Disorders, (Greece) | |
| | | 588: EBC Rethinking Alzheimer's disease: Scaling up health systems' readiness • Prof Giovanni Frisoni, University of Geneva, (Switzerland) | |
| | | 785: The acceptability and feasibility of a community dementia screening programme in rural Kenya: DEM-SKY • Dr Nicolas Farina, University of Plymouth, (UK) | |
| | | 94: Under-diagnosis of Dementia in Nursing Home Residents: A Scoping Review • Dr Reena Tewari, Adelaide Geriatrics Training and Research with Aged Care (G-TRAC) Centre Adelaide Medical School, (Australia) | |
| 03:00 PM | 03:30 PM | Break/posters/exhibition | |
| 03:30 PM | 04:00 PM | Meet the experts: ADI's Dementia Expert Panel | Shanghai A/B |

LIVE SCIENTIFIC PROGRAMME: FRIDAY 26 APRIL 2024

| | | | |
|----------|----------|---|--------------|
| 04:00 PM | 05:00 PM | Plenary 6: Data, research, innovation and therapies: Investments, funding, opportunities and challenges Chair: Ms Fiona Carragher, Alzheimer's Society, (UK) | Shanghai A/B |
| | | Accelerating drug discovery and development for Alzheimer's disease through venture philanthropy <ul style="list-style-type: none"> • Mr Mark Roithmayr, Alzheimer's Drug Discovery Foundation, (USA) 824: Precision medicine in dementia <ul style="list-style-type: none"> • Dr Pascual Sánchez, Fundación CIEN, (Spain) 814: The Alzheimer Association's strategy for increasing research funding, then managing and prioritizing projects <ul style="list-style-type: none"> • Dr Joanne Pike, CEO, Alzheimer's Association USA, (USA) | |
| 05:00 PM | 05:30 PM | Closing ceremony Chair: Ms Paola Barbarino, CEO, Alzheimer's Disease International, (UK) | Shanghai A/B |
| | | Speakers: <ul style="list-style-type: none"> • Mr Dale Goldhawk, Chair, Alzheimer's Disease International, (Canada) • Mr Zbigniew Tomczak, President, Polskie Stowarzyszenie Pomocy Osobom z Chorobą Alzheimera, (Poland) | |

Sessions in Shanghai A/B, Beijing A and Beijing B are being live streamed and will be available on the virtual platform, 24 hours after the session has finished



ON-DEMAND SCIENTIFIC PROGRAMME

Less common dementias and stages of dementia

Dr Csaba Kucsera, Faculty of Social Sciences, Eötvös Loránd University (Hungary)

| | | | |
|-----|--------|---|---|
| 690 | I1-001 | Comparison of macro-structural narratives between Mild Cognitive Impairment and healthy ageing | Dr Quan Yao, School of Foreign Languages, Tongji University (China) |
| 582 | I2-002 | Interdisciplinary psychosocial sensory interventions for persons living with moderate to advanced stage dementia in the long-term care setting in Singapore | Ms Jolene Yee, Ren Ci Hospital (Singapore) |
| 375 | I3-003 | Maintenance effects of short-period isodose intensive expressive arts program in the elderly with mild cognitive impairment: A pilot study | Dr Yuting Luo and Yulian Li, The School of Nursing, Fujian Medical University (China) |
| 139 | I4-004 | Childhood dementia: the collective impact and opportunities for intervention | Dr Kristina Elvidge, Childhood Dementia Initiative (Australia) |
| 621 | I5-005 | The State of Advance Directives for People with Dementia in Japan: A Survey of Family Caregivers in the Middle to Late Stage of Dementia | Ms Naoko Hara, Alzheimer's Association Japan Research and Survey Committee (Japan) |

Assistive technology, AI and innovation

Ms Wendy Weidner, Alzheimer's Disease International (United Kingdom)

| | | | |
|-----|---------|--|---|
| 385 | I18-001 | Mobile lifestyle intervention using smartphone apps for MCI older adults: a feasibility and acceptability study | Dr Rong Lin, Fujian Medical University (China) |
| 530 | I18-002 | CLEAR-AI: empowering people living with dementia and their carers to understand and reduce distress. | Dr Frances Duffy, Northern Health and Social Care Trust (United Kingdom) |
| 171 | I18-003 | Diagnosis of Alzheimer's disease based on drawing tasks | Dr Klaudia Kozłowska, Department of Biomedical Engineering, Wroclaw University of Science and Technology (Poland) |
| 812 | I18-004 | Enhancing Clinical Dementia Diagnostics with Multimodal Deep Learning | Mr Gianmarco Guarnier, AICURA medical (Germany) |
| 761 | I18-005 | Supporting Self-Management of Medications in Persons Living with Mild Cognitive Impairment | Dr Kathleen Insel, University of Arizona (USA) |
| 196 | I18-006 | Building A.D.A. (the Automated Dementia Assistant). Working with people with dementia and care partners to co-design and co-create a bespoke multimodal wearable product to enhance autonomy, independence and quality of life. Longitude on Dementia Prize winners. | Dr Lynne Barker, Sheffield Hallam University (United Kingdom) |
| 90 | I18-007 | Identification of possible Dementia (Alzheimer's) condition based on formalized handwriting analysis | Dr Yury Chernov, IHS Institute for Handwriting Sciences (Switzerland) |
| 425 | I18-008 | Using innovation in technology to engage in dementia care | Dr Tanya Petrovich, Dementia Australia (Australia) |



Dementia research and innovation

ON-DEMAND SCIENTIFIC PROGRAMME

Non-pharmacological interventions

Ms Li-Yu Tang, TADA (Chinese Taipei)

| | | | |
|-----|---------|---|--|
| 32 | I24-001 | A creative arts approach to working with people living with younger onset dementia and their families to support interpersonal engagement and enhance personhood. | Dr Gemma Collard-Stokes, University of Derby (United Kingdom) |
| 592 | I24-002 | Re ² ignite: An interdisciplinary Psychosocial Innovation for Persons living with dementia | Ms Nur Sahara Kamsani, Ren Ci Hospital (Singapore) |
| 263 | I24-003 | The "SOUND" study protocol: a non-pharmacological music-based intervention for older people with dementia and dementia care professionals | Dr Sara Santini, INRCA IRCCS (Italy) |
| 270 | I24-004 | Combined multimodal exercise and cognitive training for older adults with mild dementia: A mixed-methods four-arm pilot randomized controlled trial | Miss Dandan XUE, School of Nursing, Li Ka Shing Faculty of Medicine, The University of Hong Kong (China) |
| 381 | I24-005 | Assessing the efficacy of an integral art-based cognitive intervention for older adults with Alzheimer's disease | Dr Yuan Yan, Fujian provincial hospital (China) |
| 640 | I24-006 | Some Dance to Remember - Celtic Connections | Ms Jennifer Moran Stritch, Technological University of the Shannon (TUS) (Ireland) |
| 369 | I24-007 | Language use in multi-infarct/vascular dementia as seen in 238 YouTube posts | Dr Boyd Davis,, University of North Carolina-Charlotte (USA) |
| 111 | I24-008 | What is intended by the term "participation" and what does it mean to people living with dementia? | Dr Sarah Kate Smith, University of Manchester (United Kingdom) |

Attitudes, awareness and stigma 1

Mrs Marlene Freislich, Association for Dementia and Alzheimer's South Africa (ADASA) (South Africa)

| | | | |
|-----|--------|--|--|
| 596 | I2-001 | Dementia Awareness: The Power of Social Media Influence | Ms Sradha Sudarsanan, The Alzheimer Society of Ireland (Ireland) |
| 700 | I2-002 | Conscious-creating metaphors and uplifting narratives as gamechangers to support human flourishing. Experiences from the field of dementia in Denmark. | Mrs Vibeke Bach, Energy2work (Denmark) |
| 403 | I2-003 | Cognition, gender and dementia literacy are associated with increased modifiable dementia risk in rural and remote adults | Miss Laura Dodds, MARCS Institute, Western Sydney University (Australia) |
| 172 | I2-004 | How theatre as art and public forum can foster dementia awareness | Ms Mary Crescenzo, AlzAuthors (USA) |
| 320 | I2-005 | Intergenerational co-design of a serious game to raise dementia awareness for children | Prof Christine Brown Wilson, Queen's University Belfast (United Kingdom) |



Dementia research and innovation



Dementia awareness and friendliness

ON-DEMAND SCIENTIFIC PROGRAMME

| | | | |
|--|---------|---|---|
| 563 | I2-006 | Empowering Communities: Social Media's Role in Raising Awareness about Alzheimer's and Related Dementia | Mr Carlos Olivas III, Carepartner/ Volunteer Alzheimer's Advocate (USA) |
| 459 | I2-007 | Airport Universal Design: Views from Us Living with Dementia | Ms Miki Sato, Dementia Envoy for Tokyo (Tokyo) |
| Diverse populations – inclusion, equality, cultural issues | | | |
| 40 | I26-002 | Presenting the Amelesia Training Programme. A Communicative Approach. Learn to hold sustained conversations with people living with dementia. Piloted in 2018 by 16-18 year-old students in England, this programme teaches current understanding of dementia with face-to-face workshops and visits to residents living in a care home. | Dr Mina Drever, MinaDrever Limited (United Kingdom) |
| 285 | I26-003 | Mixed-heritage families surviving dementia: cross-cultural perspectives. (This paper records contemporary histories of migrant families in managing degenerative diseases affecting human cognition and human memory. An anthology of testimonies are provided by family carers of mixed heritage ancestries who are challenged by conflicting norms, ideas and expectations of managing Dementia.) | Mrs Diane Allen West, University of the West Indies, Mona (Jamaica) |
| 97 | I26-004 | Singapore's Second National Survey of Attitudes Towards Dementia | Prof Rosie Ching, Singapore Management University (Singapore) |
| 401 | I26-005 | KòMee - (Come Along) connects people with younger onset dementia and young adults, studying human science in higher education. Students take persons with younger-onset, out of the group in residential /day care centers, doing individual, meaningful activities or duo volunteer work, according to wishes and needs. We also offer Communication Methodology. | Mrs Elena de Ru and Mr Paul Braem, Director residential/day care center (Belgium) |
| 433 | I26-006 | EQUALity of opportunity for TimEly dementia diagnosis (EQUATED); a qualitative study exploring the lived experiences of prodromal dementia in minoritized ethnic communities in East London, UK. | Ms Christine Carter, Queen Mary University (United Kingdom) |
| 42 | I26-007 | Perceptions of the term chi dai zheng (痴呆症) – different views amongst the participants | Mrs Mei Champ, University of the West of England (United Kingdom) |
| 574 | I26-008 | DECIDE - Diverse experiences of End of Life Care for dementia - Establishing Consensus and Capacity for future research through Collaboration and Co-production | Dr Marie Poole, Newcastle University (United Kingdom) |



Dementia awareness and friendliness

ON-DEMAND SCIENTIFIC PROGRAMME

Attitudes, awareness and stigma 2

| | | | |
|-----|--------|---|---|
| 169 | I8-001 | Key considerations for professionals who communicate with the public about dementia risk and prevention: An initiative led by the Dementia Carers Campaign Network. | Dr Eithne Heffernan and Mrs Helena Quaid, The Alzheimer Society of Ireland (Ireland) |
| 355 | I8-002 | The co-design of an Indonesian Dementia Awareness Game | Dr Sri Mulyani, Faculty of Medicine, Public Health and Nursing, Universitas Gadjah Mada (Indonesia) |
| 600 | I8-003 | 'Not the End of the World' – A Story of Two Actors Helping to Reduce Stigma in Ireland | Ms Niamh Burke, The Alzheimer Society of Ireland (Ireland) |
| 204 | I8-004 | Let's Reimagine: Using Collaborative Music-Making to Challenge Stigma Associated with Dementia | Dr Sherry Dupuis, University of Waterloo (Canada) |
| 438 | I8-005 | Dementia awareness: The Maldives Story | Ms Mariyam Fiyaza, Alzheimer's Society of Maldives (Maldives) |
| 418 | I8-006 | Richness of emotion in people with dementia | Dr Ayako Onzo, Graduate School of Arts and Sciences, The University of Tokyo (Japan) |

Community partnerships / Public-Private-People partnerships

Ms Ana Gratacos, Alzheimer Iberoamerica (Puerto Rico)

| | | | |
|-----|---------|---|---|
| 550 | I15-001 | A decade of research excellence in the co-designing and implementation of innovation in rural dementia models of care in Australia | Prof Irene Blackberry, Care Economy Research Institute, La Trobe University (Australia) |
| 91 | I15-002 | Inclusivity of Persons Living with Dementia through a Human-Centric Research Design | Dr May Yeok and Ms Wen Lei Ng, Nanyang Polytechnic (Singapore) |
| 639 | I15-003 | Using a multi-sectoral collaborative approach to better understand the experience of people impacted by mild Alzheimer's Disease we uncovered a diagnosis dichotomy. We need to do better. We must make diagnosis easier. | Ms Laura Tamblyn-Watts, CanAge (Canada) |
| 157 | I15-004 | The development and implementation of Mobile Dementia Units (MDUs): Athens Alzheimer Association case | Dr Areti Efthymiou, Athens Alzheimer's Association (Greece) |
| 195 | I15-005 | Partnership approaches: Reducing fire risk for people living with dementia and carers | Mrs Emma Murdoch, Cardiff and the Vale Regional Partnership Board (United Kingdom) |
| 221 | I15-006 | Thematic analysis of stakeholders' perception on challenges related to caring people living with dementia and on home-based dementia care- a qualitative study | Dr Subhadra K T, Kerala University of Health Sciences (India) |

Dementia awareness and friendliness



ON-DEMAND SCIENTIFIC PROGRAMME

| | | | |
|-----|---------|---|---|
| 448 | I15-007 | The Impact a Diagnosis of Dementia has on the Person who becomes the carer / supporter | Ms Cíara O'Reilly, The Alzheimer Society of Ireland (Ireland) |
| 694 | I15-008 | Dementia awareness the pillar of creating dementia friendly communities: the impact generated by community, private and people partnership in awareness- case study, Ghana. | Mr Venance Dey, University of Ghana (Ghana) |

Dementia and design & environment and architecture for dementia

| | | | |
|-----|---------|--|---|
| 134 | I28-001 | The perspective of residents living with dementia towards the built environment in nursing homes – insights into a walking interview study | Mrs Anne Fahsold, Witten/ Herdecke University, School of Nursing Science (Germany) |
| 155 | I28-002 | Taking Insights from Non-dementia Friendly Homes to Facilitate Ageing In Place Design | Ms Eurydice Rayanna Chan, Polytechnic University of the Philippines (Philippines) |
| 649 | I28-003 | Alzheimer's shared houses, an alternative to the dual choice between home and nursing home. | Mr Alain Bérard, Fondation Médéric Alzheimer (France) |
| 657 | I28-004 | Spatial inequalities in dementia care: A scoping review | Dr Flávia Machado, Faculty of Arts and Humanities, University of Coimbra (Portugal) |
| 689 | I28-005 | People with dementia evaluating the built environment as co-researchers: Insights from a participatory action research project (INCLUDE) | Dr Saskia Kuliga,, University of British Columbia (Canada) |
| 718 | I28-006 | Mapping access to outdoors in the experience of the dementia care environment – a cross-cultural study. | Dr Alexia Mercieca, University of Malta (Malta) |

Engaging people with dementia and carers in advocacy, policy and research & dementia policy and plans including #WhatsYourPlan Campaign

Mr Matthew Baumgart, Alzheimer's Association (USA)

| | | | |
|-----|--------|---|---|
| 203 | I3-001 | 'Co-production and collaboration: Creating the Allied Health Professionals Dementia Framework for Wales together' | Mrs Laura Braithwaite, Betsi Cadwaladr University Health Board (United Kingdom) |
| 61 | I3-002 | The impact of a collaborative approach on the development and delivery of creative workshops for people living with younger onset dementia and their families: Reflections from the consultation team | Mr Peter Middleton, University of Derby (United Kingdom) |
| 295 | I3-003 | Growing capacity of PPI contributors to affect change in the dementia research environment; Lessons learned from an Irish research knowledge exchange seminar | Dr Diane O'Doherty, The Alzheimer Society of Ireland (Ireland) |
| 646 | I3-004 | Community pláticas: Engaging Latino stakeholders to define community-driven dementia care research priorities | Dr Sara Masoud, University of Texas Health Science Center at San Antonio (USA) |
| 730 | I3-005 | Dementia Comprehensive Care: the pioneering of the state of Rio Grande do Sul in Brazil | Mrs Júlia Schneider, Rio Grande do Sul Health's Department State (Brazil) |



Dementia awareness and friendliness



Dementia as a public health priority

ON-DEMAND SCIENTIFIC PROGRAMME

| | | | |
|-----|--------|---|--|
| 788 | I3-006 | Advocating for Change: A State-Level Dementia Action Plan in Karnataka, India | Mr S Premkumar Raja, Dementia India Alliance (India) |
| 431 | I3-007 | Dementia in the Commonwealth | Ms Rianna Patterson, University College, London (United Kingdom) |
| 206 | I3-008 | Strengthen services for people living with dementia in New Zealand | Ms Catherine Hall, Alzheimer's New Zealand (New Zealand) |
| 804 | I3-009 | Strengths and shortcomings of public policies and support services for older persons with dementia in the GCC Arab region | Dr Suzanne H. Hammad, Independent Consultant (United Kingdom) |

Dementia, human rights and equitable society, economic of dementia & healthcare system readiness

Dr Cleusa Ferri, Universidade Federal de Sao Paulo (Brazil)

| | | | |
|-----|---------|---|--|
| 84 | I12-001 | Legally relevant regulations for people with dementia. Examining legal problem areas from an ethical standpoint. | Dr Barbara Stulik, The Austrian National Public Health Institute (Gesundheit Österreich GmbH, GÖG) (Austria) |
| 319 | I12-002 | The economic cost of caring in Ireland: The impact of the Cost of Living Crisis on family carers and taking action to address it | Dr Diane O'Doherty, The Alzheimer Society of Ireland (Ireland) |
| 758 | I12-003 | Peruvian healthcare system readiness for dementia | Mr Francisco Tateishi, Universidad Peruana Cayetano Heredia (Peru) |
| 352 | I12-004 | Whether is living longer a benefit? | Dr Osman Kučuk, Centre for dementia (Bosnia and Herzegovina) |
| 261 | I12-005 | The Communities that many forget. | Mr Martin Robertson and Ms Chandrika Kaviraj, Lived Experience Advocate (United Kingdom) |
| 351 | I12-006 | Integrating old-age mental health care and policy in mental health services and policy in Somaliland. The case study of a conflict setting | Dr Djibril Moussa, Amoud University (Somalia) |
| 308 | I12-007 | Advancing dementia research through implementation science | Dr Anita Goh, National Ageing Research Institute (Australia) |
| 531 | I12-008 | Societal costs of dementia | Dr Amy Lastuka, Institute for Health Metrics and Evaluation (USA) |
| 383 | I12-011 | A critical examination and realist review of resource allocation for dementia care in LMIC context: pharmacological solutions vs. human-based care system | Dr Kim-Huong Nguyen, The University of Queensland (Australia) |



Dementia as a public health priority

ON-DEMAND SCIENTIFIC PROGRAMME

| | | | |
|--|---------|--|---|
| 144 | I12-009 | Multi-stakeholder shaping of the research agenda for better policy and support for people with dementia and their care partners in future crises – learning from the COVID-19 pandemic | Dr Geeske Peeters, Radboud University Medical Center (Netherlands) |
| 373 | I12-010 | Dementia, the most hit but most ignored during the pandemic, an untold truth in Malaysia | Dr Cecilia Chen, Taylor's University (Malaysia) |
| Risk factors Dr Yared Zewde, Alzheimer Ethiopia (Ethiopia) | | | |
| 437 | I4-001 | Acquired hearing loss: examining associations with other risk factors for insights, innovations, and inspirations in dementia risk reduction | Prof James Vickers, University of Tasmania (Australia) |
| 783 | I4-002 | Frequency of social isolation among older adults in Nepal | Ms Prabha Shrestha, Kathmandu University School of Medical Sciences (Nepal) |
| 786 | I4-003 | Dementia Risk Awareness, Healthy Lifestyle, and Factors Influencing Motivation for Dementia Prevention in Middle-Aged And Older Adults | Dr Seda Güney, Koç University (Turkey) |
| 713 | I4-004 | Analysis of plasma gingipain K and R level and APOE genetic variants inpatients with Alzheimer's disease | Mr Mikołaj Hurta, Laboratory of Neurobiology, Department of Neurology, Poznan University of Medical Sciences (Poland) |
| 312 | I4-005 | Does motor decline can be a modifiable marker of clinical progression in subjective cognitive decline?: A national prospective cohort study | Miss Ran An, Peking University (China) |
| 496 | I4-006 | Changes in cognitive functioning in older adults with dementia due to lifestyle and psychological variables: A multivariate multiple regression model approach. | Miss Vasundhara Shukla, All India Institute of Medical Sciences (India) |
| 673 | I4-007 | Correlation Analysis of Subjective Memory Complaints Across Different Populations | Miss Aidina Aisikeer, Shanghai Mental Health Center (China) |
| 797 | I4-008 | Lifestyle, brain damage and dementia risk: Findings from studies with the Lifestyle for Brain Health index | Prof Sebastian Köhler, Maastricht University (Netherlands) |
| Risk reduction and prevention (including clinical trials) Ms Catherine Hall, Alzheimer's New Zealand (New Zealand) | | | |
| 800 | I16-001 | What happens when a busy, enthusiastic, doctor-daughter is suddenly thrown into caring for her estranged father when he was diagnosed with Alzheimer's? | Dr Helena Popovic, University of Sydney (Australia) |
| 399 | I16-002 | MindCare: Culturally appropriate dementia risk reduction training for Culturally and Linguistically Diverse communities-a protocol. | Dr Josefina Antoniadis, National Ageing Research Institute (Australia) |
| 547 | I16-003 | Introducing a brain health education and promotion pathway for patients with mild cognitive impairment diagnosed at a memory service in New Zealand. | Miss Johanna O'Leary, Te Whatu Ora Counties Manukau (New Zealand) |



Dementia risk reduction

ON-DEMAND SCIENTIFIC PROGRAMME

| | | | |
|--|---------|---|---|
| 252 | I16-004 | Food, cooking and dementia | Ms Emily Ong, Dementia Alliance International (Singapore) |
| 200 | I16-005 | Hormonal contraception and brain health in young women: A scoping review of the evidence | Dr Sarah Gregory, University of Edinburgh (United Kingdom) |
| 599 | I16-006 | Reach for the STARS: The My Amazing Brain schools programme. | Mrs Sophie Fraser, Brain Health Scotland (United Kingdom) |
| 337 | I16-007 | Myeloproliferative neoplasms and risk of dementia: a population-based cohort study | Dr Yuelian Sun, Department of Clinical Epidemiology, Aarhus University Hospital, Aarhus University (Denmark) |
| 590 | I16-008 | Satire and brain health: Piloting a comedy roadshow about dementia risk reduction across England | Prof Victoria Tischler, University of Surrey (United Kingdom) |
| 557 | I16-009 | Probiotics that ameliorate cognitive impairment through anti-inflammation and the progress of a double-blind, randomized, placebo-controlled clinical trial for cognitive improvement | Prof Kun Ho Lee, Chosun University (Korea, Republic of) |
| Risk reduction and prevention (including clinical trials) 2 Prof Emiliano Albanese, University of Geneva (Switzerland) | | | |
| 502 | I17-001 | Knowledge of dementia risk factors and multi-level barriers to risk reduction in a remote Peruvian young adult population | Dr Maritza Pintado-Caipa, Global Brain Health Institute (Ireland) |
| 234 | I17-002 | Nutrients and Polyphenols-Rich Sorghum Genotypes as Complementary Therapy For Alzheimer's Disease | Mr Rasheed Abdurraheem, Edith Cowan University (Australia) |
| 603 | I17-003 | Development of a Cognitive Training Support Programme for prevention of dementia and cognitive decline in at-risk older adults. | Dr Celeste de Jager Loots, Ageing Epidemiology Research Unit, School of Public Health, Imperial College London (United Kingdom) |
| 126 | I17-004 | A study exploring attitudes to risk assessment and management among specialist dementia nurses | Miss Amy Pepper, Dementia UK (United Kingdom) |
| 408 | I17-005 | Self-Determination Theory-Based Integrated Creative Art (SDTICA) Program: A Multicenter Randomized Controlled Trial in Nursing Homes for Older Adults with Mild Cognitive Impairment | Ms Chenshan Huang, Fujian Medical University (China) |
| 207 | I17-006 | Causal evidence that herpes zoster vaccination prevents or delays a proportion of dementia cases: a natural experiment in Wales | Dr Pascal Geldsetzer, Stanford University (USA) |
| 443 | I17-007 | Evaluation of Remotely Supervised Aerobic Training and Resistance Training in Older People with MCI: A Three-arm Randomized Controlled Trial from PACE Project | Dr Xiuxiu Huang, Shanghai Jiaotong University (China) |



Dementia risk reduction

ON-DEMAND SCIENTIFIC PROGRAMME

| Psychosocial interventions Prof Joanna Rymaszewska, Wroclaw University of Science and Technology (Poland) | | | |
|--|--------|--|---|
| 4 | I5-001 | Caregiver's Voices at the CHAMP Clinic | Ms Alice Allen-Redfern and Dr Lama Sibai, University of Washington (USA) |
| 548 | I5-002 | The ripple effect: Outcomes of a volunteer dementia visiting program in residential aged care homes | Ms Annaliese Blair, Australian National University (Australia) |
| 478 | I5-003 | Music4theMind: A non-randomised feasibility trial of an individual music therapy intervention for managing the needs and symptoms of care home residents living with dementia | Miss Kiera Kenny, Cambridge Institute for Music Therapy Research, Anglia Ruskin University (United Kingdom) |
| 485 | I5-004 | The Rise and Rise of Meeting Centres in the UK: Opportunities and Challenges for the Future | Dr Shirley Evans and Mr Ron Coleman, The University of Worcester, Deepness Dementia Media (United Kingdom) |
| 755 | I5-005 | A researcher's dilemma: How to facilitate widespread uptake of an evidence-based psychosocial intervention such as the NYU Caregiver Intervention in the face of organizational and cultural impediments, while encouraging fidelity to its essential elements | Prof Mary Mittelman, NYU Langone Health (USA) |
| 447 | I5-006 | Intergenerational Dementia Intervention - The Buddy Programme | Ms Cíara O'Reilly, DCU (Ireland) |
| 513 | I5-007 | The NOMAD project. On the implementation and evaluation of an interprofessional model of non-pharmacological dementia care set up in North Macedonia | Dr Milos Milutinovic, University Clinic of Psychiatry (Macedonia, the former Yugoslav Republic of) |
| Rehabilitation & support for people living with dementia Ms Maree McCabe, Dementia Australia (Australia) | | | |
| 114 | I7-001 | The big impact of little things: the valued care strategies incorporated into the daily care of people living with dementia in care home settings under the underdeveloped dementia care services in rural areas of China | Miss Xiaoyang Li, School of Health in Social Science, University of Edinburgh (United Kingdom) |
| 141 | I7-002 | Using electronic healthcare record data in the evaluation of the Dementia PersonAlised Care Team (D-PACT) intervention | Dr Stuart Spicer, University of Plymouth (United Kingdom) |
| 539 | I7-003 | Living Well with Dementia: A Qualitative Study of The Lived Experiences of Persons Living with Mild Dementia in Singapore | Miss Jasmine Gomez, Dementia Singapore (Singapore) |
| 21 | I7-004 | The potential effects of a six-week training program for gait aid use in older people with dementia with unsteadiness of gait: A pilot study | Dr Den-Ching Angel Lee, Monash University (Australia) |
| 444 | I7-005 | Physical Activity Levels and their Relation to Balance Performance and Fall Risk of People with Mild Alzheimer Disease | Dr Beliz Belgen Kaygisiz, European University of Lefke (Cyprus) |



Dementia, diagnosis, treatment, care and support

ON-DEMAND SCIENTIFIC PROGRAMME

| | | | |
|-----|--------|--|--|
| 276 | I7-006 | Social Health: A Broad Concept and its Small-Scale Measurement | Prof Karin Wolf-Ostermann, University of Bremen (Germany) |
| 302 | I7-007 | Rights Made Real - Empowering those living with dementia to make rights real and applicable in everyday life | Miss Saoirse Kelly, The Alzheimer Society of Ireland (Ireland) |

Dementia therapies (Music, dance, art etc.)

| | | | |
|-----|---------|--|--|
| 544 | I29-001 | Leading the way: exploring creative arts initiatives led by and for people living with dementia | Dr Rose Capp, Dementia Australia (Australia) |
| 631 | I29-002 | Creating Memories – An Art Therapy Group Programme for Persons Living with Dementia in Long Term Care | Ms Shu Ning Poh, Ren Ci Hospital (Singapore) |
| 333 | I29-003 | The right to rehabilitation for people with dementia: identifying barriers and solutions through co-design | Prof Michele Callisaya, Monash University (Australia) |
| 716 | I29-004 | Re-envisioning What connects us – Ce qui nous lie with and for persons living with Alzheimer's and related disorders and Carers: The impact of an intersectoral partnership on connectivity and loneliness | Ms Marie Christine Le Bourdais, Alzheimer Society of Montreal (Canada) |
| 415 | I29-005 | Evaluation of an Intergenerational Singing Programme for Pre-Schoolers and Nursing Home Residents Living with Dementia | Ms Grace Low, Esplanade – Theatres on the Bay (Singapore) |
| 197 | I29-006 | Best Practices for Hybrid Art Museum Programs for People with Dementia | Ms Pooja Lalwani and Sujal Manohar, Duke University (USA) |
| 326 | I29-007 | The Sonas Programme: Ireland's leading therapeutic activity for people with dementia | Ms Kimberly Tully, Engaging Dementia (Ireland) |

Education and training for informal carers 2

Mr Michael Dirk Roelof Maitimoe, Alzheimer's Indonesia (Indonesia)

| | | | |
|-----|--------|---|--|
| 16 | I9-001 | Association Between Family Caregiver Burden and Affiliate Stigma in the Families of People with Dementia | Dr Jian-An Su, Chang Gung Memorial Hospital at Chiayi (Taiwan) |
| 497 | I9-002 | Providing support for dementia carers through the co-design of education and training courses: A 3-years research project | Dr Ilaria Chirico, University of Bologna (Italy) |
| 759 | I9-003 | Building literacy, reducing stress, and changing attitudes through online dementia education. | Dr Kathleen Doherty, University of Tasmania (Australia) |
| 255 | I9-004 | Digital health solutions in dementia care: how to discover the best products for your need | Dr Manuel Menendez, Fundacion de Neurociencias (Spain) |
| 288 | I9-005 | The Spirited Project: equipping families and friends to offer spiritual care to people living with dementia | Dr Eleanor Flynn, University of Divinity (Australia) |
| 611 | I9-006 | Identification and analysis of support of dementia carers in Botswana | Ms Maikutlo Palesa Mabile, Maikutlo Mabile Alzheimer's Foundation (Botswana) |



Dementia, diagnosis, treatment, care and support

ON-DEMAND SCIENTIFIC PROGRAMME

| Education and training for professionals and formal carers Dr Iva Holmerová, Centre of Gerontology (Czech Republic) | | | |
|---|---------|---|---|
| 70 | I11-001 | Time for Dementia: innovation in healthcare student dementia education | Dr Stephanie Daley, Brighton and Sussex Medical School (United Kingdom) |
| 680 | I11-002 | Dementia awareness for sports clubs and venues: an innovative, person-centred training course for frontline staff in collaboration with people with dementia | Mr Matthew Hughes-Short, Alzheimer's Society (United Kingdom) |
| 85 | I11-003 | Engaging families affected by dementia in undergraduate education: experiences of being 'experts by experience' in Time for Dementia. | Dr Molly Hebditch, Brighton and Sussex Medical School (United Kingdom) |
| 296 | I11-004 | The UK Social Care Workforce: Turning policy into practise through influencing rooted in evidenced-based policy recommendations, to tackle decades of underfunding and neglect. | Mrs Ashton Fitzell, Alzheimer's Society (United Kingdom) |
| 6 | I11-005 | THE ART OF PLAYFULL CONTACT Caregivers want to make personal contact in which he or she feels truly seen. In this interactive workshop the skills of healthcare clowns can be directly translated to the practice of people with Dementia and come in handy in all kinds of daily situations. | Mrs Joscha De Boever, Stichting CliniClowns (Netherlands) |
| 142 | I11-006 | A scoping review of dementia education programs | Dr Wendy Hulko and Dr Noeman Mirza, University of Windsor (Canada) |
| 45 | I11-007 | Group Homes Australia's Rementia Together retreat- support for people living with dementia and their support partners. equipping with cutting-edge approaches, innovative ways to live well with dementia. The retreat was co-designed by researchers, people living with dementia and their support partners. It includes dementia education, strategies, peer support and psychological debriefing. | Mrs Tamar Krebs, Group Homes Australia (Australia) |
| 526 | I11-008 | Using Guided Imagery to Increase Carer Insight and Empathy | Ms Melora Jackson, Second Wind Dreams (USA) |
| Models of care Ms Izabella Dessoulavy-Gładysz, Polskie Stowarzyszenie Pomocy Osobom z Choroba Alzheimera (Poland) | | | |
| 28 | I13-001 | Building capacity for cost-effective high-quality dementia care in primary care in Canada: Multispecialty Interprofessional Team (MINT) Memory Clinics | Dr Linda Lee, McMaster University (Canada) |

ON-DEMAND SCIENTIFIC PROGRAMME

| | | | |
|-----|---------|---|---|
| 253 | I13-002 | A New psychosocial goal-setting and manualized support intervention for Independence in Dementia (NIDUS-Family) versus goal-setting and routine care: a single-masked, phase 3, superiority Randomised Controlled Trial | Prof Claudia Cooper, Queen Mary University of London (United Kingdom) |
| 743 | I13-003 | Co-Designing Dementia Care Model with Community Health and Well-being Workers (CHWWs): Navigating the Path to Challenging Inequality and Promoting Inclusiveness | Dr Pallavi Nair, Department of Primary Care and Public Health, Imperial College London (United Kingdom) |
| 374 | I13-004 | Person-Centered and Culturally Humble Dementia Care: Theory and Practice | Dr Kumi Oya, The Aging and Disability Resources (USA) |
| 704 | I13-005 | Empowering Home-based Dementia Care Model: ARDSI Hyderabad Deccan Chapter | Ms Saadiya Hurzuk, ARDSI Hyderabad Deccan Chapter (India) |
| 152 | I13-006 | The Effectiveness of Model KEDUSIA-RSM Based on Android against Knowledge, Attitude and Skill's of Family, Family Satisfaction, and Cognitive Function for Older People in DKI Jakarta | Mrs Raden Maryam, Poltekkes Kemenkes Jakarta III (Indonesia) |
| 566 | I13-007 | Dementia SmartCare Villa: A Bush Inspired Grass Root Innovative Model for Dementia Supportive Care in Australia | Ms Sandra Slatter, Heathcote Dementia Alliance, Victoria Australia (Australia) |
| 257 | I13-006 | Down Syndrome and Dementia - an Irish Carers experience of trying to provide appropriate support to / for a family member. | Mr David Kieran, Carer (Ireland) |
| 181 | I13-007 | U.R.C.A.: An innovative model for the management and support of people with dementia | Dr Claudia Chiapparino, Memory Team ETS (Italy) |
| 13 | I13-008 | Improving quality of life throughout the dementia continuum | Ms Susannah Dwyer |
| 153 | I13-009 | Recommendations for policy and research for advance care planning in dementia: International consensus recommendations from a Delphi Panel of European Association for Palliative Care Taskforce | Dr Miharu Nakanishi |

Diagnosis, diagnostic tools and cognitive assessment

Prof Tomasz Gabryelewicz, Mossakowski Medical Research Institute, Polish Academy of Sciences (Poland)

| | | | |
|-----|---------|---|--|
| 607 | I14-001 | Automatic Speech Analysis for Detecting Cognitive Decline of Chinese Older Adults | Prof Lihe Huang, Tongji University (China) |
| 109 | I14-002 | Mediating effect and longitudinal predictive role of choroid plexus in the Alzheimer's disease continuum: A prospective study | Dr Jiwei Jiang, Beijing Tiantan Hospital, Capital Medical University (China) |
| 3 | I14-003 | Geriatric syndromes in Alzheimer's Disease and Frontotemporal Dementia in Mexico | Dr Dafne Durón-Reyes, Instituto Nacional de Ciencias Médicas y Nutrición Salvador Zubirán (Mexico) |



Dementia, diagnosis, treatment, care and support

ON-DEMAND SCIENTIFIC PROGRAMME

| | | | |
|-----|---------|---|---|
| 427 | I14-004 | A cross-sectional study of various memory domains in normal aging population and subjective cognitive decline using PGIMS and Stroop color-word test. | Dr Akshata Rao, All India Institute of Medical Sciences (India) |
| 371 | I14-005 | Development of the Maori Assessment of Neuropsychological Abilities (MANA) for diagnosing dementia in Maori the Indigenous people of Aotearoa New Zealand | Dr Makarena Dudley, The University of Auckland (New Zealand) |
| 426 | I14-006 | 'Diagnosing well': Detecting brain health challenges in low resource settings in Greece through a pragmatic primary healthcare e-triage system | Prof Panagiotis Alexopoulos, PATRAS (Greece) |
| 789 | I14-007 | Impact of DemClinic: A Qualitative Exploration of Telemedicine-Enabled Cognitive Assessment and Support in Dementia Care | Ms Ramani Sundaram, Dementia India Alliance (India) |

Education and training for professionals and formal carers 3

| | | | |
|-----|---------|--|---|
| 562 | I27-001 | "The course gives me confidence to think critically and challenge practices I see that are not evidence based": Postgraduate dementia students' translation of education into practice | Dr Emma Lea, Wicking Dementia Research and Education Centre, University of Tasmania (Australia) |
| 95 | I27-002 | Using VR to present 'real-life' scenarios to healthcare students: An evaluation study | Dr Michele Board, Bournemouth University (United Kingdom) |
| 79 | I27-003 | Cultivation of Staffs on Dementia Care for 6 Years in A Day Care Center | Ms Ying Wu, Twin-cheng Care and Create Studio (Taiwan) |
| 64 | I27-004 | "I think the rose-tinted glasses do just sort of slowly come off": the development of empathy towards people with dementia in healthcare students | Dr Stephanie Daley, Brighton and Sussex Medical School (United Kingdom) |
| 178 | I27-005 | Dementia Care Accreditation Scheme to increase standards of care home dementia care practice. | Mr Sam Dondi-Smith, Canterbury Christ Church University (United Kingdom) |
| 349 | I27-006 | Supporting dementia support workers to adapt to their role within a primary care setting: what works, for whom and in what circumstances | Dr Hannah Wheat, University of Plymouth (United Kingdom) |
| 675 | I27-007 | Video Technology-based Social Engagement Intervention for Caregivers of Persons with Dementia | Dr Raksha Anand Mudar, University of Illinois Urbana-Champaign (USA) |
| 388 | I27-008 | Helping Carers to Care: feasibility of the 10/66 Dementia Research Group caregiver intervention in rural Benin | Dr Maëleann Guerchet, Institute of Epidemiology and Tropical Neurology, OmegaHealth (France) |

Biomarkers

Ms Frances-Catherine Quevenco, Eli Lilly and Company (Brazil)

| | | | |
|----|---------|--|--|
| 53 | I19-001 | A correlation study between lipid and inflammatory profile of patients with Alzheimer disease: moving toward personalized diagnostic approaches. | Prof Carmela Matrone, University of Naples Federico II (Italy) |
|----|---------|--|--|



Dementia, diagnosis, treatment, care and support

ON-DEMAND SCIENTIFIC PROGRAMME

| | | | |
|--|---------|--|--|
| 738 | I19-002 | The genetic architecture of the human anterior commissure and its potential role as biomarker of neurodegeneration | Dr Carolina Ochoa-Rosales, Latin American Brain Health Institute (BrainLat), Universidad Adolfo Ibáñez (Chile) |
| 808 | I19-003 | 104-week effects of ALZ-801 on plasma and MRI biomarkers and cognition support disease modification in APOE4 carrier early Alzheimer's patients | Dr Winnie Pak, Alzheon (USA) |
| 451 | I19-004 | Plasma BDNF/irisin ratio associates with cognitive function in older people | Prof Qiaoqin Wan, Peking University School of Nursing (China) |
| Treatment and dementia & behavioural and psychological symptoms of dementia | | | |
| 93 | I22-001 | Inpatient Mental Health Care for People with Dementia. | Dr Ben Underwood, University of Cambridge (United Kingdom) |
| 18 | I22-002 | Doctor's Orders: Engagement to Deprescribe | Mr Chris Coelho, Abe's Garden Community (USA) |
| 398 | I22-003 | Psychological work with delusions and hallucinations in dementia as an alternative to antipsychotic medication - an overview of methods illustrated with case studies | Mr Reinhard Guss, British Psychological Society (United Kingdom) |
| 698 | I22-004 | Unveiling the Himalayan Treasure: An ethnopharmacological exploration of traditional healing practices of Sikkim's (India) Flora against Alzheimer's disease | Dr Biswajit Bose, SRM University Sikkim (India) |
| Well being and quality of life Mr Rodrigo Scotini, Novo Nordisk (Denmark) | | | |
| 244 | I23-001 | Innovation in dementia care: Memory Lane Games: AI-enabled Personalised Digital Reminiscence Platform for Dementia with In-home Remote Monitoring, delivering structured cognitive stimulation for improved outcomes in socialisation and behaviour management with simple yet fun digital games. Our platform monitors and manages cognitive decline across neurological conditions, beginning with dementia. | Mr Bruce Elliott, Memory Lane Games Limited (United Kingdom) |
| 279 | I23-002 | Let's Have Fun: Activities to Engage People Living with Dementia | Dr Marie-Eve Bolduc, McGill University (Canada) |
| 99 | I23-003 | How Reimagining Dementia Can Help Us ALL Embrace Uncertainty, Learn to Listen, Lead with Our Hearts and Create a Better World | Ms Mary Fridley, East Side Institute (USA) |
| 422 | I23-004 | Life isn't over after a diagnosis of dementia; I endeavour to live a purposeful life and having a purpose in life. | Mr Martin Robertson and Ms Chandrika Kaviraj, Dementia Alliance International (United Kingdom) |



Dementia, diagnosis, treatment, care and support

ON-DEMAND SCIENTIFIC PROGRAMME

| | | | |
|--|---------|---|--|
| 82 | I23-005 | Lessons learned from the creation of an international research collaboration on lifelong learning for people living with dementia | Dr Diana S. Thoft, University College of Northern Denmark (Denmark) |
| 17 | I23-006 | Let's Get Engaged: Evidence-based Strategies for Creating Engaging Dementia Programs | Ms Kristy Mellons, Abe's Garden (USA) |
| 33 | I23-007 | The Well-Being of People with Dementia in Sweden and Hungary from the Perspective of Relatives: A Qualitative Interview Study | Ms Judit Staller, Dalarna University, Department of Health and Welfare (Sweden) |
| 115 | I23-008 | Outdoor based support for people living with dementia | Prof Anthea Innes, McMaster University (Canada) |
| Post diagnostic support for people with dementia and carers | | | |
| 135 | I25-001 | The challenges in keeping post-diagnosis community-based support groups for people living with dementia going, long term: Learning from the Get Real with Meeting Centres project | Mr Thomas Morton, University of Worcester (United Kingdom) |
| 158 | I25-002 | "It's almost as though dementia is a hot potato – no-one wants to hold it and handle it": How dementia stigma influences access to community and emergency care | Dr Lesley Williamson, King's College London (United Kingdom) |
| 558 | I25-003 | Meeting Centre Support Programme in Singapore: An Update on Findings and Learning Points | Ms Marie Tan,, Dementia Singapore (Singapore) |
| 34 | I25-004 | The lived experiences of people using dementia services. | Prof Lynn Sudbury-Riley, University of Liverpool (United Kingdom) |
| 83 | I24-005 | An integrated concept of peri- and postdiagnostic support in Austria | Ms Lisa Katharina Mayer, The Austrian National Public Health Institute (Gesundheit Österreich GmbH, GÖG) (Austria) |
| 790 | I24-006 | Unmet care needs for Community based people living with dementia and their caregivers in Lusaka-Zambia | Dr Faith Simushi, University Teaching Hospital (Zambia) |
| 224 | I24-007 | No-one left to cope alone (NOLA): Progress made on the development of a post-diagnostic intervention to support people adjusting to a dementia diagnosis. | Dr Charlotte Stoner, University of Greenwich (United Kingdom) |
| 561 | I24-008 | Demencja Jesteśmy Razem" ("Dementia We Are Together") - Bringing people living with dementia, care partners and the community together to inspire purpose, meaning and hope | Mrs Marlena Meyer, Foundation Dementia Action Alliance Poland (Poland) |

ON-DEMAND SCIENTIFIC PROGRAMME

Education and training for informal carers 3

Ms Elizabeth Mutunga, Association of Dementia and Alzheimer's Kenya (Kenya)

| | | | |
|-----|--------|--|---|
| 533 | I6-001 | Towards sustainable change: Evaluating the implementation of the Together for fun! program in community organizations | Prof Sandra Harrison, University of Ottawa (Canada) |
| 129 | I6-002 | Artful Approach: Educating dementia carers in visual art activities to support their caregiving efforts | Prof Anne Mondro, University of Michigan School of Art & Design (USA) |
| 645 | I6-003 | Participatory methods in designing digital health interventions for informal caregivers of people with dementia. A systematic review | Ms Anna Messina, Institute of Public Health, Università della Svizzera italiana (Switzerland) |

Informal carers support – pre, during and post

Ms Claire Webster, McGill University (USA)

| | | | |
|-----|---------|--|--|
| 31 | I10-001 | The Effects of Mindfulness-Based Intervention for Caregivers for People with Dementia on Physical and Mental Health Wellbeing | Mrs Han-Kuan Bai, Taipei Medical University (Taiwan) |
| 480 | I10-002 | Carers - the untapped resource of specialist knowledge. | Ms Mary Whitaker, Individual (United Kingdom) |
| 487 | I10-003 | Share the Care: Proven Strategies to Support Dementia Care Partners | Mr Christian Elliot, CareVirtue (USA) |
| 198 | I10-004 | "I have accepted my father's death; I was not sad but relieved." Adaptive grief responses for bereaved dementia care partners: A scoping review. | Ms Gemma O'Donnell, Arizona State University (USA) |
| 460 | I10-005 | Exploring the experience of social and professional support on grief and the impact of caring in family carers of people living with dementia | Mrs Sophie Crawley, Marie Curie Palliative Care Research Department, Division of Psychiatry, UCL, (United Kingdom) |
| 390 | I10-006 | Once a man, twice a child: A phenomenological study of women of Jamaican heritage caring for a relative living with dementia. | Dr Janet Bailey, Black Country NHS Foundation Trust (United Kingdom) |
| 489 | I10-007 | The Memories That Remain, Memories of Dad, Me and Alzheimer's Disease | Mr Guillermo Ferro, Asociación Lucha contra el Mal de Alzheimer y Alteraciones semejantes de la República Argentina (A.L.M.A.) (Argentina) |

Informal carers support – pre, during and post 2

Mr Kentaro Horibe, National Center for Geriatrics and Gerontology (Japan)

| | | | |
|-----|---------|---|--|
| 391 | I20-001 | Meaning-making and Well-being of Chinese Working Caregivers of People with Dementia: Implementation of Experience Sampling Method | Dr Shuangzhou Kevin Chen, the University of Hong Kong (China) |
| 597 | I20-002 | What can we help you with? - the relationship between information and workload for family members | Mrs Rita Dallos, Semmelweis University School of PhD Studies (Hungary) |



Support for dementia carers

ON-DEMAND SCIENTIFIC PROGRAMME

| | | | |
|-----|---------|--|--|
| 5 | I20-003 | The Mediating Role of Coping Strategies Between Caregiving Burden and Pre-death Grief among Chinese Dementia Adult Child Caregivers | Miss Yiqi Wangliu, Chinese University of Hong Kong (Hong Kong) |
| 456 | I20-004 | ETHHAR, Rebuilding memories through music | Mr Daniel Gadea, ETHHAR (Uruguay) |
| 608 | I20-005 | Formation of carer mutual support network after meeting online: lessons learned from a remote dementia support programme delivered by volunteers | Dr Jacky CP Choy, the University of Hong Kong (Hong Kong) |
| 120 | I20-006 | Podcasting for our Peers | Mrs Helena Quaid, The Alzheimer's Society of Ireland (Ireland) |
| 394 | I20-007 | Study on the influence of chronic stress on the performance of the caregiver role of relatives of older adults diagnosed with Alzheimer's in El Salvador | Prof María Sofía Albayero García, Insitituto Tecnológico Escuela Técnica Para La Salud (El Salvador) |
| 602 | I20-008 | A Feasibility and Adaptation study of a physical activity mobile application, "CareFit" for informal carers of people with dementia | Dr Kieren J Egan, University of Strathclyde (United Kingdom) |

Informal carers support – pre, during and post 3

Prof Kate Irving, Dublin City University (Ireland)

| | | | |
|-----|---------|--|---|
| 728 | I21-001 | Use of community health workers in screening for cognitive impairment among older persons in Wakiso district, Uganda. | Dr Racheal Alinaitwe, Makerere University College of Health Sciences (Uganda) |
| 715 | I21-002 | Family carers of people living with dementia in Brazil | Dr Fabiana da Mata, Hospital Alemão Oswaldo Cruz (Brazil) |
| 166 | I21-003 | Loving Till You're Broke - The Financial Hardships Faced By Dementia Caregivers Who Give Up Their Full-Time Jobs to Care for Their Loved Ones with Dementia. Examining the sufficiency of the Mental Capacity Act 2008 in Singapore and Existing Social Policies in Financially Supporting Caregivers. | Mr Yue En Chong, Bethel Chambers LLC (Singapore) |
| 147 | I21-004 | Young Onset Dementia - Informal Carers perspectives on formal and professional support post diagnosis. | Mrs Emily Wilson, Ulster University (United Kingdom) |
| 594 | I21-005 | The experience and needs of informal carers of people living with dementia in rural Vietnam: a qualitative study. | Mr Tuan-Anh Tran, Monash University Malaysia (Malaysia) |
| 508 | I21-006 | Satisfaction towards the Meeting Centre support programme: An empirical study with older adults living with cognitive impairment in Italy. | Dr Ilaria Chirico, University of Bologna (Italy) |
| 177 | I21-007 | Unpaid carers' experiences of supporting people with dementia to use social media | Dr Catherine Talbot, Bournemouth University (United Kingdom) |



Support for dementia carers

ON-DEMAND SCIENTIFIC PROGRAMME

Each day pre-recorded sessions will be released on the virtual platform and then all available for a month for viewing.

Wednesday 24 April 2024

Less common dementias and stages of dementia

Attitudes, awareness and stigma 1

Engaging people with dementia and carers in advocacy, policy and research & dementia policy and plans including #WhatsYourPlan Campaign

Risk factors

Psychosocial Interventions

Education and training for informal carers 3

Dementia diagnosis, treatment, care and support: Rehabilitation & support for people living with dementia

Diverse populations – inclusion, equality, cultural issues

Dementia therapies (Music, dance, art etc.)

Friday 26 April 2024

Risk reduction and prevention (including clinical trials)

Risk reduction and prevention (including clinical trials) 2

Assistive technology, AI and innovation

Biomarkers

Informal carers support – pre, during and post 2

Informal carers support – pre, during and post 3

Treatment and dementia & behavioural and psychological symptoms of dementia

Well being and quality of life

Non-pharmacological interventions

Post diagnostic support for people with dementia and carers

Thursday 25 April 2024

Attitudes, awareness and stigma 2

Education and training for informal carers 2

Informal carers support – pre, during and post

Education and training for professionals and formal carers

Dementia, human rights and equitable society, economics of dementia & healthcare system readiness

Models of care

Diagnosis, diagnostic tools and cognitive assessment

Community partnerships / Public-Private-People partnerships

Education and training for professionals and formal carers 3

Dementia and design & environment and architecture for dementia

POSTER PRESENTATIONS

Many posters will be available to view both onsite and on the virtual platform however those with a poster number starting with V are only available on the virtual platform.

| Dementia as a public health priority  | | | |
|--|-----|--|-----------------------------------|
| COVID-19 and dementia | | | |
| P1-001 | 130 | Nursing care of elderly patients with dementia and nurses' feelings during coronavirus disease (COVID-19) pandemic: A systematic review | Akiko Hamahata (Japan) |
| P1-002 | 327 | Multi-stakeholder and Global approach to qualitatively assess what people with lived experience of dementia want policy-makers to do differently in future pandemics and/or crises | Rachel Fitzpatrick (Ireland) |
| P1-003 | 356 | The Impact of COVID-19 on Fathers with Dementia | Kublai Chiou (Taiwan) |
| P1-004 | 527 | Large-scale exhibitions of children's drawings to change the narrative of old age and dementia | Kasper Bormans (Belgium) |
| P1-005 | 658 | The effect of a multi-component rehabilitation program on the cognitive function in older adults with dementia and older adults without dementia after recovery from COVID-19 in long-term care facilities. | Suet-Lai Leung (Hong Kong) |
| P1-006 | 660 | Neurological and psychosocial implications of COVID-19 pandemic in the elderly with and without a diagnosis of dementia: data from the Abbiategrosso Brain Bank. | Tino Poloni (Italy) |
| P1-007 | 817 | The Effects of COVID-19 Lockdown on Patients with and without Dementia | Lana Alhalaseh (Jordan) |
| V1-001 | 585 | Acute onset dementia with COVID-19 | Liybov Pishchikova (Russia) |
| Dementia policy and plans including #WhatsYourPlan Campaign | | | |
| P2-001 | 278 | A comprehensive review of National Dementia Plans: are human rights considered? | Briony Harden (United Kingdom) |
| P2-002 | 306 | Culturally-safe Dementia Care: An Emerging Global Health Policy Agenda | Hom Shrestha (Canada) |
| P2-003 | 341 | Dementia is a public health priority, it is a Global Concern. Therefore, we need to stand and fight against dementia. World leaders should make it as an emergency disease that is affecting all ages; young, youths and old. The global index proved by World Health Organization (WHO). and other NGOs have. | Paul Bannister (Sierra Leone) |
| P2-004 | 354 | Grassroots initiatives: Paving the way for sustainable dementia care policies in Brazil | Elaine Mateus (Brazil) |
| P2-005 | 359 | Dementia care landscape in Nepal: Current situation and challenges | Madhur Basnet (Nepal) |
| P2-006 | 509 | Advancing the policy and research agenda for dementia through brain health diplomacy | Walter Dawson (USA) |
| P2-007 | 714 | Engagement of Care Partners in Shaping Dementia Policy: Perspectives from Three Countries | Sherril Gelmon (USA) |
| P2-008 | 717 | Public health activities for persons living with dementia and their care partners in the Emilia-Romagna region of Italy as an example of good practice in patient care. | Mateusz Cepielik (Poland) |

| Dementia as a public health priority  | | | |
|---|-----|--|--|
| P2-009 | 733 | The time for an updated dementia strategy is now: Post-pandemic lessons from the current gaps in Canada | Isaac Adedeji (Nigeria) |
| P2-010 | 773 | Strengthening research capacity and policy responses to dementia in Romania (CREDEM) | Raluca Sfetcu (Romania) |
| V2-001 | 450 | Dementia situation in Colombia: Barriers and opportunities | Alejandra Guerrero (Colombia) |
| V2-002 | 573 | Progress and Functionality of Dementia Specialized Care Hospitals for the Treatment of people with dementia: A Review | Yongil Jeon (Korea, Republic of) |
| Dementia, human rights and equitable society | | | |
| P3-001 | 482 | Inequalities in Dementia in England, Wales and Northern Ireland: Unveiling the Current Evidence and Developing Measures to Quantify Them | Iain Hartnell (United Kingdom) |
| V3-001 | 322 | Exploring Dementia and Neurocognitive Challenges of Migrants from a Moroccan Background | Mohamed Taiebine (Morocco) |
| Economics of dementia | | | |
| P4-001 | 328 | US dementia care spending by state, 2010–2019 | Amy Lastuka (USA) |
| V4-001 | 190 | Generative welfare and dementia | Antonino Riolo (Italy) |
| Employment, labour laws and dementia | | | |
| P5-001 | 638 | The Current Status of Promoting Dementia-Friendly Workplaces in Taiwan | Elaine Chan (Taiwan) |
| Engaging people with dementia and carers in advocacy, policy and research | | | |
| P6-001 | 208 | A Study of Knowledge on Alzheimer's Disease and Attitudes of Chinese Social Residents towards Alzheimer's disease: a cross-sectional survey in China | Jing Jiang (China) |
| P6-002 | 520 | "Let Me See if I Can Help": Dementia-Sensitive Participation in the Development of Technology for the Care of People Living With Dementia | Patrizia Held (Germany) |
| P6-003 | 554 | Learning from "Expert by Experience": Knowledge Library of People with Dementia and The Dementia World Travel Guide | Satoko Hotta (Japan) |
| Healthcare system readiness | | | |
| V5-001 | 199 | A Blueprint for Early Detection of Cognitive Impairment: A Roadmap for Global Healthcare System Readiness | Katherine Selzler (USA) |
| V5-002 | 705 | Healthcare system readiness for the early detection of Alzheimer's – learning from the Scotland flagship site as part of the Davos Alzheimer's Collaborative global program. | Alison McKean, Wendy Chambers (United Kingdom) |
| P7-001 | 151 | Bending the Dementia Growth Curve: A Framework for Prevention, Symptom Deceleration and Reversal at all Levels of Healthcare Systems | Camille Isaacs Morell (Canada) |
| P7-002 | 243 | Projecting the potential impact of disease modifying therapy on the future health and social costs of Alzheimer's disease | Julie Hahn- Pedersen (Denmark) |



| Dementia as a public health priority  | | | |
|--|-----|--|---|
| P7-003 | 254 | Gaps and Strategies to Strengthen Health Facility Level Non-Communicable Diseases Control and Management in Western Uganda: The Uganda Non-Communicable Diseases Alliance (UNCDA) and International Cancer Institute (ICI) Strategic Partnership Model | Christopher Kwizera (<i>Uganda</i>) |
| P7-004 | 339 | Healthy aging metanalyses of risk factors across Latin America reveal large heterogeneity and weak predictive models | Agustin M Ibanez (<i>Chile</i>) |
| P7-005 | 416 | Comparing health students' attitudes towards dementia and epilepsy and mental health disorders: Knowledge, Attitudes and Practices Study (KAPs) in Low- and Middle-Income countries (LMICs) | Leslie Cartz Piver (<i>France</i>) |
| P7-006 | 483 | Caring for people living with dementia and their informal caregivers: Current perspectives in Malaysia | Ken Joey Loh (<i>Malaysia</i>) |
| P7-007 | 720 | Qatar's Journey in Dementia Care - An Inspirational story of Leadership driving Qatar's Public Health Response to Global Action Plan | Mani Chandran (<i>Qatar</i>) |
| P7-008 | 737 | Health System Preparedness for the early detection of Alzheimer's in Scotland and Mexico. Challenges and learnings from a pilot project including digital cognitive assessment (DCA) and blood based biomarkers. | Mariana Lopez-Ortega, Alison McKean (<i>Mexico</i>) |
| P7-009 | 749 | Incidence and types of adverse events among people living with dementia in hospital settings globally: Scoping review | Déborah Oliveira (<i>Chile</i>) |

Dementia awareness and friendliness



Attitudes, awareness and stigma

| | | | |
|--------|-----|--|------------------------------------|
| V6-001 | 49 | Childhood Dementia - the facts, symptoms and lived experience | Kristina Elvidge (Australia) |
| V6-002 | 297 | Creating a Dementia Inclusive Generation: Lessons learned from Irish Post Primary Schools. Raising awareness of Dementia and its impact not only on the person living with Dementia but their family members and carers, to change attitudes and diminish stigma ultimately creating a more Dementia friendly and inclusive generation and society | Cathryn O'Leary (Ireland) |
| V6-003 | 331 | La voz de ALMA radio program | Guillermo Ferro (Argentina) |
| V6-004 | 481 | Development and psychometric performance of the Dementia Awareness and Friendliness Survey (DAFS) | Li-Jung Ku (Taiwan) |
| P8-001 | 9 | A Survey on Dementia Awareness in a Metropolitan Area in Taiwan | Nai Yu Lin (Taiwan) |
| P8-002 | 20 | Co-producing a boardgame to learn and engage about dementia inequalities | Clarissa Giebel (United Kingdom) |
| P8-003 | 44 | Perspective: Correlation between dementia awareness and fundraising | Sherwan Sharip (Singapore) |
| P8-004 | 52 | Coffee with a Cop | Norman Williamson (United Kingdom) |
| P8-005 | 124 | Partnership agreement with the National Gendarmerie | Lorène Gilly (France) |
| P8-006 | 167 | The hunt for good moments – How to influence on and meliorate stigma about dementia amongst youngsters | Mina Gerhardsen (Norway) |
| P8-007 | 222 | Evaluation of a Dementia Awareness Game for Health Professions Students | Gillian Carter (United Kingdom) |
| P8-008 | 226 | Pre-/Post-Test analysis of a dementia awareness game for Northern Ireland undergraduate nursing students. | Stephanie Craig (United Kingdom) |
| P8-009 | 274 | Attitudes and perceptions of the Spanish population about Alzheimer's: a public opinion survey. | Nina Gramunt-Fombuena (Spain) |
| P8-010 | 307 | British adolescent's experience of dementia | Esra Hassan (United Kingdom) |
| P8-011 | 309 | Dementia friends challenge: An initiative to create awareness about dementia in Mexico | Cinita Sanchez Hernandez (Mexico) |
| P8-012 | 360 | Awareness Raising Interventions in Schools: Education on aging and brain health for teachers – ARISE | Marcia Cominetti (Brazil) |
| P8-013 | 424 | Greater Awareness of Modifiable Risk Factors to Establish Links Between Neurological Conditions in Association with our Environment, Lifestyle and the Effects on Hormones Genes and Neuro Transmitters - Using AI | David Ross (United Kingdom) |
| P8-014 | 430 | Shared emotions and social visibility – qualitative evaluation of the dementia awareness campaign Razem przed siebie | Maria Błaszkiwicz (Poland) |
| P8-015 | 519 | Dementia awareness campaign in the Indonesian migrant communities. | Manik Kharismayekti (Indonesia) |
| P8-016 | 536 | Use of My Life Passports as a way to increase dementia awareness in hospitals | Jakub Majchrzak (Poland) |



| Dementia awareness and friendliness  | | | |
|---|-----|--|--|
| P8-017 | 685 | Dementia Friends Mexico: Sociodemographic characteristics of the participants | Sara Torres-Castro (Mexico) |
| P8-018 | 736 | Promoters' experience on the Dementia Friends Global Initiative in México: Participatory Action Research approach | Sara Torres-Castro (Mexico) |
| P8-019 | 763 | Knowledge, attitudes and perceptions of dementia and dementia care by health care professionals participating in a pilot study implementing an integrated evaluation for older adults in primary care settings. | Mariana Lopez-Ortega (Mexico) |
| P8-020 | 794 | Mexican Alzheimer's Federation take action for the elimination of stigma | Rosa Farres González Saravia (Mexico) |
| Community partnerships / Public-Private-People partnerships | | | |
| V7-001 | 546 | Activities to promote awareness of Alzheimer's disease in Thailand | Nuntika Thavichachart (Thailand) |
| P9-001 | 405 | Nurturing a Community of Practice to Optimise Nature Connection for People Living with Dementia: A Journey of Development | Cassandra Thomson (Australia) |
| P9-002 | 818 | Towards interdisciplinary team in developing a training module for Alzheimer's and Social Work | Sahar Almakhamreh (Jordan) |
| Dementia friendliness and inclusivity | | | |
| V8-001 | 289 | Building Dementia Friendly Community in South Korea: Operating System and Case Examples | Eunjung Cho (Korea, Republic of) |
| V8-002 | 576 | Republic of Korea National Dementia Awareness Improvement Project: Dementia Partner Program-Efforts to Promote Participation in Dementia Partner Activities- | Euna Choi (Korea, Rep of) |
| V8-003 | 622 | Improving accessibility of air travel for people living with dementia and their travel companions: What constitutes best practice in dementia awareness and support training outside of the field of healthcare? | Katherine Turner (United Kingdom) |
| P10-001 | 27 | The story of impaired seniors and dementia | Marianne Wilfling (Austria) |
| P10-002 | 227 | A Realist Evaluation exploring the experiences of people living with dementia in Dementia Friendly Communities (DFCs) in Northern Ireland. | Stephanie Craig (United Kingdom) |
| P10-003 | 228 | A Realist Evaluation exploring the experiences of people living with dementia in Dementia Friendly Communities (DFCs) in Northern Ireland. | Stephanie Craig (United Kingdom) |
| P10-004 | 387 | Dementia Customers and Financial Services: Preliminary Surveys in Taiwan | Pei-Hsuan Lee, Yun-Ching Chen (Taiwan) |
| P10-005 | 681 | Evaluation of the implementation of the Dementia Friendly in Santos/Brazil | Emanuela Mattos (Brazil) |
| P10-006 | 708 | Making hospitals more dementia-friendly: A multi-stakeholder approach. | Sarah Endicott, Lisa Bratzke, Diane Farsetta (USA) |
| P10-007 | 711 | ESCAPERS Erasmus + Project: : Intergenerational learning and cultural exchange methodology through ESCAPE Rooms in care centers for Seniors | Konstantina Iakovou (Greece) |

Dementia awareness and friendliness



| | | | |
|---------|-----|---|----------------------------------|
| P10-008 | 725 | Let's play cards! - Development of a card-based game to explore meaningfulness in the life-world of people living with dementia at home | Saskia Kuliga (<i>Germany</i>) |
|---------|-----|---|----------------------------------|

Development, growth and the role of Alzheimer and dementia associations

| | | | |
|---------|-----|--|-----------------------------------|
| P11-001 | 104 | Profile of dementia patients attended at neurology outdoor clinic in a tertiary care hospital of Bangladesh. | Abul Shoab (<i>Bangladesh</i>) |
| P11-002 | 741 | #WeLightBucharestPurple - Another brick in transforming Bucharest into a dementia-friendly community | Andra Bronescu (<i>Romania</i>) |

Diverse populations – inclusion, equality, cultural issues

| | | | |
|---------|----|--|--|
| P12-001 | 92 | Walking the talk for dementia: A unique immersive, embodied, and multi-experiential initiative | Fernando Aguzzoli-Peres (<i>Ireland</i>) |
|---------|----|--|--|

Environment and architecture for dementia

| | | | |
|---------|-----|--|--|
| P13-001 | 187 | The Welsh Ambulance Service provides unscheduled and planned services, including telephone and online advice. We support many people affected by dementia as they access, use and move through our services. Co-production underpins our dementia programme, leading to innovative improvement work including the development of dementia and sensory friendly environments. | Alison Johnstone (<i>United Kingdom</i>) |
| P13-002 | 241 | Beyond Borders: Dementia Villages - A Paradigm Shift in Global Dementia Care | Valentina Scarton (<i>Italy</i>) |
| P13-003 | 567 | The Architectural Dimension of the National Action Plan for Dementia –Alzheimer's Disease in Greece: Current Regulatory Framework and Recommendations | Konstantina Iakovou (<i>Greece</i>) |
| P13-004 | 641 | How do residents with dementia in long-term care facilities assess their living environment? :photo-elicitation interview | Yuria Yamasaki (<i>Japan</i>) |
| P13-005 | 712 | Sensitising students of architecture and medicine to the perspective of people with dementia: Reflections on an interdisciplinary university course | Saskia Kuliga, Birgit Dietz (<i>Germany</i>) |



| Dementia, diagnosis, treatment, care and support  | | | |
|--|-----|--|--|
| Behavioural and psychological symptoms of dementia | | | |
| V9-001 | 108 | The Association of Nutritional Status and Regional Brain Blood Perfusion with Neuropsychiatric Symptoms and Its Subtypes in Alzheimer's Disease Continuum: A Prospective Longitudinal Cohort Study | Jiwei Jiang (<i>China</i>) |
| V9-002 | 298 | Natural Waking; A more flexible and supported breakfast period and the impact on episodes and severity of BPSD and nutritional intake in dementia inpatient care. | Philip Addicott (<i>United Kingdom</i>) |
| P14-001 | 133 | Understanding the Experience of Hearing Loss for People Living with Lewy Body or Parkinson's Disease Dementias | Megan Rose Readman (<i>United Kingdom</i>) |
| P14-002 | 357 | A Review of Studies Regarding Delirium Superimposed on Dementia among Older Patients in Acute Care Hospitals | Tomoko Sato (<i>Japan</i>) |
| P14-003 | 538 | The literature review and 2023 update of A Clinician's BPSD Guide: Understanding and helping people experiencing changed behaviours and psychological symptoms associated with dementia, and CareForDementia: Supporting care partners to better understand and help people experiencing changed behaviours and psychological symptoms associated with dementia – mobile apps and text resources | Henry Brodaty (<i>Australia</i>) |
| P14-004 | 540 | Performance Analysis and Improvement Measures for the Dementia Specialized Care Hospital's Incentive Program for the Treatment of Severe Behavioural and Psychological Symptoms of Dementia | Nahyun Kim (<i>Korea, Rep of</i>) |
| P14-005 | 609 | Enhancing Dementia Care: Exploring the Therapeutic Impact of Fidget Blankets on BPSD at ARDSI Hyderabad Deccan Chapter | Thashreefa Sherif (<i>India</i>) |
| P14-006 | 687 | Delusions in Lewy Body Dementia: Variations. | Tolulola Taiwo (<i>Canada</i>) |
| P14-007 | 740 | Wandering tendencies among people with neurodegenerative diagnoses from the caregiver's perspective | Gabriela Poczatek, Natalia Segiet, Julia Drzazga (<i>Poland</i>) |
| Biomarkers | | | |
| V10-001 | 552 | Harnessing Consumer-Grade EEG Data as a Neurophysiological Biomarker for Cognitive Impairment Assessment | Rosmary Blanco (<i>Poland</i>) |
| P15-001 | 110 | Network-based identification of miRNAs and transcription factors and in silico drug screening targeting delta-secretase involved in Alzheimer's disease | Saleem Iqbal (<i>Canada</i>) |
| P15-002 | 205 | Evaluating EEG Complexity and Connectivity During Visual Stimulation as a Potential Insight into Amyloid Deposition in Alzheimer's Disease | Maxwell Kleinsasser (<i>USA</i>) |
| P15-003 | 678 | QEEG slowing down parallels the increase of Alzheimer's neuropathology | Tino Poloni (<i>Italy</i>) |

Dementia, diagnosis, treatment, care and support



| | | | |
|--|-----|--|--|
| P15-004 | 709 | Patient, clinician and stakeholder experience around the implementation of a digital cognitive assessment and blood based biomarker in the early detection pathway of a Scotland site in the Davos Alzheimer's Collaborative (DAC) program | Alison McKean, Jenny Graham (<i>United Kingdom</i>) |
| P15-005 | 779 | Predicting tau subtypes of Alzheimer's disease with plasma biomarkers | Lu Zhao (<i>China</i>) |
| Dementia therapies (Music, dance, art etc.) | | | |
| V10-002 | 149 | "Its the little things": promotion of relational care and social health using creative activities. | Victoria Tischler (<i>United Kingdom</i>) |
| V10-003 | 287 | Care through the arts: how the arts can foster connection and communication to enrich the lives of those living with dementia and their carers. | Mary Crescenzo (<i>USA</i>) |
| V10-004 | 316 | Assessing the Feasibility of Pastel Nagomi Art Program for Elderly Individuals living with Dementia and Mild Cognitive Impairments | Wanching Peng (<i>Taiwan</i>) |
| V10-005 | 364 | Utilizing Integrated Record Forms to Enhance the Effectiveness of Group Activities in Community-based Dementia Service Stations | Chia-Hui Lin, Hsiu-Yang Hung, Huei-Ling Huang, Tsui-Mi Huang (<i>Taiwan</i>) |
| V10-006 | 473 | To study the feasibility of delivery of virtual Montessori-based cognitive stimulating activities for older adults with dementia in the community. | Suet Lai Leung (<i>Hong Kong</i>) |
| V10-007 | 653 | Home-based Music Therapy for Persons with Young-Onset Dementia: A Case Study | Evelyn Lee (<i>Singapore</i>) |
| P16-001 | 89 | Fun with Friends - NTUC Health Multimodal Intervention Programme for community-dwelling seniors with dementia and mild cognitive impairment in Singapore. | Pei Lin Yik (<i>Singapore</i>) |
| P16-002 | 148 | Do community-based singing interventions have an impact on people living with dementia and their carers? A mixed-method study | Megan Polden (<i>United Kingdom</i>) |
| P16-003 | 163 | Effectiveness of Cognitive Rehabilitation Program Based on Storytelling for the People With Dementia in the Community | Daeun Kim (<i>Korea, Republic of</i>) |
| P16-004 | 164 | Utilizing social prescriptions to promote the well-being of individuals with dementia in urban areas-Taipei model. | Shin-Ting Chen, Wen-Chen Kuo (<i>Taiwan</i>) |
| P16-005 | 250 | Training our college music students for interactive musicmaking in dementia care | Allison Gagnon (<i>USA</i>) |
| P16-006 | 292 | Music-making for the well-being of older people with dementia: Preliminary findings from the implementation of a community music intervention in residential care facilities | Rafaela Toulou (<i>Greece</i>) |
| P16-007 | 439 | Application of "Live For Today Card Set" Combined with Non-pharmacological Interventions in Community-based Dementia Service Stations | Hsuan-Wen Wang (<i>Taiwan</i>) |
| P16-008 | 507 | Seniors Thrive: Meaningful Activities for Mental Health at a Social Center in Portugal | Sabine Kroficzik-Wilhelm (<i>Portugal</i>) |
| P16-009 | 522 | Music and Memory in Dementia: The Impact on Quality of Life | Deepa Vinoo (<i>USA</i>) |



| Dementia, diagnosis, treatment, care and support  | | | |
|--|-----|--|---|
| P16-010 | 655 | Digital solutions for the delivery of Cognitive Stimulation Therapy | Lily Mainstone-Cotton (Denmark) |
| P16-011 | 739 | Weaving Memories through Collaging: A Storytelling Collaboration with My Mom | Jason Andrew (USA) |
| P16-012 | 792 | SonoraMente, a therapeutic choir for dementia and caregivers | Alice Bencivenni (Italy) |
| P16-013 | 809 | Key drivers in developing creative arts and cultural engagement as a means of supporting people living with dementia and their care partners in the UK | Maria Pasiecznik Parsons (United Kingdom) |
| Dementia, dignity and spirituality | | | |
| V11-001 | 471 | Spiritual journey in the ageing and journey with dementia: a case study | Merle Varik (Estonia) |
| Diagnosis, diagnostic tools and cognitive assessment | | | |
| V12-001 | 119 | Can the Remedex for Alzheimer's battery (R4Alz-R) replace the classic neuropsychological tests for the diagnosis of minor neurocognitive disorders? Examining the battery's construct validity | Eleni Poptsi (Greece) |
| V12-002 | 589 | EBC Rethinking Alzheimer's disease: Cross-roads in the earlier detection and diagnosis of Alzheimer's | Charlotte Teunissen (Netherlands) |
| V12-003 | 697 | Dementia Assessments in Primary Care – Evaluating cognitive testing through a digital platform as part of a standardised procedure | Wobbie van den Hurk (Sweden) |
| P17-001 | 88 | Comprehensive Geriatric Evaluation focusing on Dementia/ Alzheimer's Care | Dohwa Kim (USA) |
| P17-002 | 121 | An ecological virtual house for the assessment of general cognitive deficits and activities of daily living in people with Mild and Major Cognitive Impairment: Design of the battery | Eleni Poptsi (Greece) |
| P17-003 | 146 | Discourse Informativeness in Alzheimer's Dementia and Mild Cognitive Impairment | Viktória Kevicka (Slovakia) |
| P17-004 | 201 | LANGaware: Biomarker workflows for classifying neurodegenerative and affective disorders across languages and severity levels | Vassiliki Rentoumi (USA) |
| P17-005 | 211 | Development and Evaluation of Cognitive Impairment Screening Tool Based on Eye Tracking Technology. | Shifang Zhang (China) |
| P17-006 | 247 | Prevalence of Cognitive Impairment in Elderly Patients with End-Stage Kidney Disease Undergoing Hemodialysis in a third level private hospital in Monterrey, Mexico | Aníbal Gutiérrez Torres (Mexico) |
| P17-007 | 518 | The Experience of Dementia Diagnosis in Individuals from Ethnic Minority Groups in the UK | Emily Budden (United Kingdom) |
| P17-008 | 532 | Cognitive Health and Functional Abilities of Illiterate Older Peruvians | Maritza Pintado-Caipa (Peru) |
| P17-009 | 591 | Title: Machine learning and Magnetic Resonance Imaging for early dementia diagnosis, a systematic review in Mauritius | Geeta Dorkhy (Mauritius) |
| P17-010 | 696 | Exploring the Digital Frontier in Cognitive Assessment: Opportunities and Limitations | Wobbie van den Hurk (Sweden) |
| Education and training for professionals and formal carers | | | |

| Dementia, diagnosis, treatment, care and support  | | | |
|---|-----|--|---|
| V13-001 | 29 | Current practice and learning needs of Canadian primary care healthcare providers | Michael Lee (<i>Canada</i>) |
| V13-002 | 290 | Developing a Training Program based on the Practical Needs of Dementia Care Managers | Huei-Ling Huang (<i>Taiwan</i>) |
| P18-001 | 71 | Time for Dementia: Engaging people with dementia and their carers in developing EDI principles | Stephanie Daley (<i>United Kingdom</i>) |
| P18-002 | 86 | Adaptation of experts by experience to online settings: A qualitative exploration of online delivery of Time for Dementia. | Molly Hebditch (<i>United Kingdom</i>) |
| P18-003 | 112 | Enhancing Nutrition and Mealtime Experience for Individuals with Dementia: Strategies and Considerations | Darko Zrnic (<i>Ireland</i>) |
| P18-004 | 125 | Research involvement, support needs, and factors affecting research participation: A survey of dementia specialist nurses | Amy Pepper (<i>United Kingdom</i>) |
| P18-005 | 215 | A Systematic Review of the Effectiveness of Educational Interventions in Promoting Person-Centred Care in Dementia Services | Chiara Carparelli (<i>United Kingdom</i>) |
| P18-006 | 223 | Supporting family carers of care home residents with advanced dementia make end of life decisions using the Comfort Care Guide e-Resource | Gillian Carter (<i>United Kingdom</i>) |
| P18-007 | 231 | Changi General Hospital and SingHealth Community Hospitals Multi- Disciplinary Team case discussion | Ching Ching Sim (<i>Singapore</i>) |
| P18-008 | 348 | Collaborating to co-produce educational content to champion dementia care in acute care settings: Lessons learned | Shelley Peacock (<i>Canada</i>) |
| P18-009 | 440 | Feasibility and acceptability of nidus-professional, a training and support intervention for homecare workers caring for clients living with dementia: A cluster- randomised feasibility trial | Larisa Duffy (<i>United Kingdom</i>) |
| P18-010 | 524 | Measuring Person-Centered Care Behavior of Professional Care Partners | Melora Jackson (<i>USA</i>) |
| P18-011 | 613 | Knowledge of dementia and personhood in dementia among professional dementia care staff in Dubai, United Arab Emirates | Seada Kassie, Arlene Astell (<i>United Kingdom</i>) |
| P18-012 | 676 | Knowledge of dementia and personhood among professional dementia care staff in the United Arab Emirates | Seada Kassie (<i>UAE</i>) |
| P18-013 | 682 | Translating knowledge into care to enhance sensory-cognitive health of people in long-term care facilities in Ireland | JP Connelly (<i>Ireland</i>) |
| P18-014 | 651 | Analysis of qualitative measures of care in residents of 7 Nursing Home in Sassuolo after training and geriatric support | Allesandro Lanzoni (<i>Italy</i>) |
| End of life and palliative care | | | |
| V14-001 | 446 | 'Planning Ahead' – A group based approach to Advance Care Planning (ACP) for people living with Dementia and their Carers | Denise Bermingham, Alison Craig (<i>United Kingdom</i>) |



| Dementia, diagnosis, treatment, care and support  | | | |
|--|-----|--|------------------------------------|
| P19-001 | 11 | Practice content of end-of-life care through collaboration between nursing and caregiving staff in integrated facilities for medical and long-term care | Sachiko Hara (Japan) |
| P19-002 | 159 | “Mum had a right for her voice to be heard, but it wasn’t”: Calling for better palliative and end-of-life care for people affected by dementia | Lesley Williamson (United Kingdom) |
| P19-003 | 184 | Comparing medical service utilization and mortality between dementia and non-dementia residents with advance directives in nursing homes | Hsiu-Hsin Tsai (Taiwan) |
| P19-004 | 277 | Advance care planning support by dementia support workers: what works, for whom and in what circumstances. | Hannah Wheat (United Kingdom) |
| P19-005 | 340 | Predicting outcomes for people living with dementia requiring psychiatric inpatient care in the Cambridgeshire | Oriane Marguet (United Kingdom) |
| P19-006 | 721 | The Family Members’ Perspective on Advance Care Planning & Making End-of-Life Treatment Decisions for Their Severe Dementia Elders in a Nursing Home | Shuh-Jen Sheu (Taiwan) |
| Environment and architecture for dementia | | | |
| V15-001 | 293 | Oriented Problem Solving Behavior in Nursing Practices in General Hospitals: A Comparison of Hospitals with and Hospitals without Certified Nurses in Dementia Nursing | Midori Watanabe (Japan) |
| P20-001 | 264 | Nursing Excellence in the Clinical Practice of Nurses in General Hospitals: A Comparison of Hospitals with and without Certified Nurses in Dementia Nursing | Chikako Sone (Japan) |
| P20-002 | 568 | Enhancing Spatial Orientation for People Living with Dementia in the Urban Environment: An Evaluation-Study of the Wayfinding Infrastructure | Janissa Altona (Germany) |
| Importance of cultural context training for carers/provider | | | |
| P21-002 | 598 | Education and support measures for care workers with multi-cultural backgrounds to practice dementia care in Japan | Yayoi Shimizu (Japan) |
| Migration, care and dementia | | | |
| P22-001 | 75 | Ageing migrants: a multicultural approach to dementia diagnosis and treatment | Luca Croci (Italy) |
| P22-002 | 571 | Yaad - memory of home; a participatory project exploring memory, family care and technology with South Asian community in England | Neil Chadborn (United Kingdom) |
| Models of care | | | |
| P23-001 | 43 | Dementia shared care- a collaboration between primary care and a tertiary institution in Singapore to right-site care of persons with dementia. | Kar Goh (Singapore) |
| P23-002 | 209 | Application progress of Chinese medicine nursing techniques in Alzheimer's Disease | Jing Jiang (China) |
| P23-003 | 246 | Comparative analysis of long-term care utilization among people living with dementia, disabilities, and comorbid conditions in Taiwan | Yun-Hsuan Lee (Taiwan) |
| P23-004 | 325 | Improving Residents Quality of Life through Meaningful Engagement | Emma Martin (Canada) |

| Dementia, diagnosis, treatment, care and support  | | | |
|---|-----|--|--|
| P23-005 | 442 | Effectiveness of Integrated Western and Traditional Chinese Medicine Case Management Model for peoples living with dementia: A Retrospective Cohort Study | Po-Yen Wang (<i>Taiwan</i>) |
| P23-006 | 515 | Reminiscence : when the magic happens ! | Muriel Rason-Andriamaro (<i>Madagascar</i>) |
| P23-007 | 633 | 'I have learned to cope': How different caring styles can benefit from different support and resources | Elaine Mateus (<i>Brazil</i>) |
| P23-008 | 677 | Community Based Services in the Care of Dementias/Major Neurocognitive Disorders: Our Experience. | Tolulola Taiwo (<i>Canada</i>) |
| P23-009 | 748 | Integrated care pathways on dementia in Italy | Simone Salemm (<i>Italy</i>) |
| P23-010 | 791 | Differences of clinical phenotypes and demographics of old age mental telehealth service users residing in different regions in Greece | Eleni Konidari (<i>Greece</i>) |
| Post diagnostic support for people with dementia and carers | | | |
| V16-001 | 344 | Remaining and strengthening hope and couplehood when living with dementia | Maaret Meriläinen, Juulia Mourujärvi (<i>Finland</i>) |
| V16-002 | 572 | Potential of Early Diagnosis and Post-diagnostic Support Programme to Reduce Old Age Home Admission upon Hospital Discharge in People with Dementia | Bel Wong (<i>Hong Kong</i>) |
| P24-001 | 321 | "Put yourself in our shoes": Family care partner perspectives of programs and services for older adults living in and around four RaDAR rural primary care memory clinics | Valerie Elliot (<i>Canada</i>) |
| P24-002 | 423 | Implementing research outputs in dementia care pathways: introducing the Dementia Toolkit and Cognitive Rehabilitation in the post diagnostic programmes of memory clinics | Reinhard Guss, Eleni Zerma (<i>United Kingdom</i>) |
| P24-003 | 648 | Implementing 'One Stop Shop' dementia review clinics: general practice innovations in dementia care during the PriDem Study | Sarah Griffiths (<i>United Kingdom</i>) |
| P24-004 | 695 | Forward with Dementia: ongoing development and promotion of an online post-diagnostic dementia support guide in the UK | Marie Poole (<i>United Kingdom</i>) |
| P24-005 | 784 | To explore the experience of people with dementia participating Dementia support group- playing Chinese chess. | Shao-Ping Lin, Chien-liang Liu, Echin Huang, Yu-chen Hsieh (<i>Taiwan</i>) |
| P24-006 | 798 | High Technology Wellness Activity Centres | Janine Lane, Elaine Taylor-Whilde (<i>United Kingdom</i>) |
| V17-001 | 105 | Living Well with Dementia: Therapy tHrough Occupational Role (THOR) programme in NTUC Health Senior Day Care in Singapore | Pei Lin Yik (<i>Singapore</i>) |
| V17-002 | 474 | Facilitators And Barriers to implementing Cognitive Stimulation Therapy groups for people with dementia in Ireland (FAB CST) | Michelle Kelly, Caoimhe Hannigan (<i>Ireland</i>) |



| Dementia, diagnosis, treatment, care and support  | | | |
|--|-----|---|--|
| P25-001 | 48 | Adjustment processes in caregivers of people with Alzheimer's disease | Isabel Leal (Portugal) |
| P25-002 | 212 | Childhood Dementia Insight: A mixed-methods study investigating the psychosocial, quality of life, and psychological impacts of childhood dementia on families | Suzanne Nevin (Australia) |
| P25-003 | 266 | The effectiveness of self-care focused psychological support groups for people supporting ones living with dementia: a preliminary investigation | Wan-Ling Lin (Taiwan) |
| P25-004 | 414 | Home-visit counselling for people with mild dementia: A method that combines sandplay therapy and reminiscence work | Yuzu Shimura (Japan) |
| P25-005 | 669 | A multi-domain hearing and vision intervention for residents with dementia living in long-term care facilities: Intervention development | JP Connelly (Ireland) |
| P25-006 | 735 | Implementation and dissemination of the individualized Meeting Centres Support Programme | Channah Osinga (Netherlands) |
| Rehabilitation | | | |
| V18-001 | 22 | A scalable program for improving physical activity in older people with dementia including culturally and linguistically diverse (CALD) groups who receive home support: A feasibility study | Den-Ching Angel Lee (Australia) |
| V18-002 | 23 | Program evaluation and refinement of the "Safe Functional Home Exercise" program for improving physical activity in older people with dementia who receive home care | Den-Ching Angel Lee (Australia) |
| V18-003 | 156 | LOVE + ROBOT = LOVOT | Chan Catherine (Singapore) |
| P26-001 | 185 | Effectiveness of structured cognitive training among patients diagnosed with late onset of Alzheimer's disease. Reports form a pilot study. | Natalia Segiet, Gabriela Początek (Poland) |
| P26-002 | 202 | "Evidence-informed and strengths-based rehabilitation: The role of Allied Health Professionals in Wales supporting people living with dementia, their carers and supporters." | Laura Braithwaite Stuart, Natalie Elliott (United Kingdom) |
| P26-003 | 315 | Enhancing Cognitive and Social Engagement in Elderly Groups through a Museum-Inspired Card Game | Wanching Peng (Taiwan) |
| P26-004 | 362 | Connecting People Connecting Support: Occupation Matters. | Elaine Hunter (United Kingdom) |
| P26-005 | 393 | Different exercise interventions on neurocognitive performance in patients with Alzheimer's disease | Chia Tsai (Taiwan) |
| P26-005 | 679 | Impact of special care unit for people with dementia and BPSD (SCU-B) on the management of behavioural and psychological symptoms of dementia (BPSD): insight from two Italian centres | Andrea Fabbo (Italy) |
| P26-007 | 692 | Rehabilitation is a right for people living with dementia - partnership working between people with lived experience and allied health professionals in Scotland to promote and enable access | Alison McKean, Elaine Hunter (United Kingdom) |

Dementia, diagnosis, treatment, care and support



Social isolation, loneliness, depression and the consequences for people with dementia and carers

| | | | |
|---------|-----|--|---------------------------------------|
| V19-004 | 458 | How does loneliness, stress and social isolation manifest in those affected by dementia? Solutions from an Irish dementia landscape. | Cíara O'Reilly (Ireland) |
| P27-001 | 73 | Bronte Heath and Tim Beanland: Alzheimer's Society coordinated response to the UK cost-of living (CoL) crisis | Bronte Heath (United Kingdom) |
| P27-002 | 368 | An Improving Intervention Program For The Symptoms Related To Mourn And Burnout In Caregivers Of Alzheimer's Patients | Mina Ahmadzadeh Gaskarimahaleh (Iran) |
| P27-003 | 382 | The impact of biopsychosocial frailty on Mild Cognitive Impairment (MCI) and Alzheimer's Disease (AD) Patients: Insights from a naturalistic study | Marina Charalampopoulou (Greece) |
| P27-004 | 671 | Together Stronger: Evaluating the impact of a creative arts program for children of parents with Young Onset Dementia | Arlene Astell (Canada) |
| P27-005 | 775 | DTI Reveals Significant Myelin Sheath Damage in Late-Life Depression Patients with Developing Cognitive Impairment at 2-Year Follow-up | Yuan Fang (China) |

Support for people living with dementia

| | | | |
|---------|-----|--|--------------------------------|
| V20-001 | 174 | Nursing skills of visiting nurses supporting home care for dementia patients in Japan: Insights from articles published since 2000 | Setsumi Kudo (Japan) |
| P28-001 | 101 | We share our care and keep my mum really alive for ten years | Sladana Pavkovic (Australia) |
| P28-003 | 286 | Employment support for people with younger onset dementia. Policy, practice and research implications for workforce re-entry. | Shane Dinnison (Australia) |
| P28-004 | 334 | Dementia Safety Center: Customized Case Management Operating Model for Dementia Patients | Migyeong Kang (Korea, Rep of) |
| P28-005 | 435 | National initial-phase intensive support team for dementia (IPIST) in Japan - history, performance, and challenges. | Kentaro Horibe (Japan) |
| P28-006 | 534 | Enhancing independence for people living alone with dementia: Insights from home-visit nurses | Shuji Tsuda (Japan) |
| P28-007 | 782 | As a Builder, what can I do to help? | Neil Brickles (United Kingdom) |

Treatment and dementia

| | | | |
|---------|-----|--|--------------------------------|
| P29-001 | 12 | Psychoacoustics Cognitive Boost patch for Alzheimer's Disease | Dan Anzyo (Israel) |
| P29-002 | 77 | Targeting terminal pathway in brain reduces complement activation and synapse loss in a mouse model of dementia. | Wioleta Zelek (United Kingdom) |
| P29-003 | 138 | Estimating demand for potential disease modifying therapies for Alzheimer's disease in the United Kingdom | Axel Laurell (United Kingdom) |
| P29-004 | 154 | Ethical issues associated with early diagnosis of Alzheimer's disease and access to new anti-amyloid treatments | Serge Gauthier (Canada) |
| P29-005 | 236 | Capacity of the health facilities manage Alzheimer's and related dementia diseases in Uganda: Challenges and recommendations | Haruna Batange (Uganda) |



| Dementia, diagnosis, treatment, care and support  | | | |
|--|-----|--|--|
| P29-006 | 397 | Tackling ageism in the Caribbean | Rianna Patterson (United Kingdom) |
| P29-007 | 500 | Online health forum users' experiences and information needs regarding medicines for dementia: mixed methods analysis | Carole Parsons (United Kingdom) |
| P29-008 | 612 | Tackling sex and gender inequalities in effective treatment and support: findings from a narrative review study | Elisa Aguzzoli (United Kingdom) |
| Well being and quality of life | | | |
| V21-001 | 116 | Evaluating Impact of Mindful Immersive Nature Therapy (MINT) Pilot Among Long Term Care Dementia Residents | Diana Goh (Singapore) |
| V21-002 | 117 | Improving Long Term Care Dementia Residents' Dining Experience: Evaluating Impact of 'Joy-in-Dining' Activity | Zhen Yee Ng (Singapore) |
| V21-003 | 237 | Comparison Between Effects of Supporting Patients with Alzheimer's Disease Versus Other Chronic Conditions | Julie Hahn-Pederson (Denmark) |
| V21-004 | 768 | An exploratory investigation living well with dementia in the Japanese Canadian community through the lens of ikigai | Hiro Ito (Canada) |
| P30-001 | 19 | Hope vs. Despair: A New Paradigm in Memory Care | Sharon Johnson, Susannah Dwyer (USA) |
| P30-002 | 145 | Effectiveness of Instrumental Activities of Daily Living program Based on the Familiarity for the People With Dementia in long-term care facilities : Focused Cooking Activities | Yunhee Lee, Eunsuk Choi (Korea, Republic of) |
| P30-003 | 191 | Insights From Social Media Posts on The Lived Experience of Alzheimer's Disease | Julie Hahn-Pedersen (Denmark) |
| P30-004 | 217 | "Don't you recognize me...?": Insights From Social Media Posts on The Impact of Alzheimer's Disease on Care Partners | Julie Hahn-Pederson (Denmark) |
| P30-005 | 242 | Dependency as a result of Alzheimer's disease across disease stages measured by activities of daily living | Julie Hahn-Pederson (Denmark) |
| P30-006 | 303 | Subjective quality of life and service needs of rural primary health care memory clinic patients | Julie Kosteniuk (Canada) |
| P30-007 | 313 | Information Prescription-Building a Dementia-Friendly Community displayed on the Map: The Case of Taipei City | Yi Chu, Chien Liu, Shao Lin (Taiwan) |
| P30-008 | 370 | The experience of Shiatsu for care partners and persons living with dementia: A qualitative pilot study. | Leisa Bellmore (Canada) |
| P30-009 | 475 | Exploring Sex-Based Differences in the Patient Journey of Alzheimer's Disease: A Survey Study | Laura Castro-Aldrete, Antonella Santucci Chadha (Switzerland) |
| P30-010 | 493 | Promising Practices to Support those Living Alone with Dementia | Kate Gordon, Michael Splaine (USA) |
| P30-011 | 504 | Addressing mouth and teeth care for people living with dementia - the SORTED study | Dia Soilemezi (United Kingdom) |
| P30-012 | 565 | At Home with Dementia - How increased understanding of dementia-friendly principles supports and improves the lives of people living with dementia and carers | Kaele Stokes, Barbra Williams (Australia) |

Dementia, diagnosis, treatment, care and support



| | | | |
|---------|-----|---|---|
| P30-013 | 629 | Connecting people living with dementia to nature - supported holidays by Dementia Adventure to improve wellbeing and quality of life. | Manpreet Gill, Fiona Petit <i>(United Kingdom)</i> |
| P30-014 | 686 | Developing an In-home Fitness Program for Persons with Dementia (PWD) within a Geriatric Care Management Model | Laila Vehvilainen <i>(USA)</i> |
| P30-015 | 793 | Improving Research Concerning Long-Term Care Facility Residents with Dementia in Ireland | JP Connelly <i>(Ireland)</i> |



| Dementia research and innovation  | | | |
|--|-----|--|--|
| Assistive technology, AI and innovation | | | |
| V22-001 | 81 | Point-Example-Elaborate-Link (PEEL) technique for insights translation | William Siew (<i>Singapore</i>) |
| V22-002 | 107 | “Enter A New World of Experiences” - An Immersive Room Experience for Persons Living with Dementia in NTUC Health Senior Day Care in Singapore | Pei Lin Yik (<i>Singapore</i>) |
| V22-003 | 113 | Enhancing Education and Training for professionals and formal carers: Implementing Microlearning | Darko Zrnic (<i>Ireland</i>) |
| V22-004 | 173 | Assistive Technology Uses in Community-Based Dementia Care Center | Siang-jyun Huang (<i>Taiwan</i>) |
| P31-001 | 55 | Preliminary Effects of Smart-Clothing Home Care on Older Persons Living with Dementia: A 3-Month Study | Yea-Ing Shyu (<i>Taiwan</i>) |
| P31-002 | 106 | Macroscale structural covariance network reveals three distinct subtypes and abnormal patterns of neuropsychiatric symptoms in Alzheimer's disease continuum | Jiwei Jiang (<i>China</i>) |
| P31-003 | 136 | Providemus alz: paving the way towards a ubiquitous and passive screening of Alzheimer's Disease | Igor Matias (<i>Switzerland</i>) |
| P31-004 | 188 | The Welsh Ambulance Service provides unscheduled and planned services, including telephone and online advice. We support people affected by dementia as they access, use and move through our services. We have introduced a digital solution providing reminiscence therapy for dementia patients, who may become stressed and anxious in our environments. | Alison Johnstone (<i>United Kingdom</i>) |
| P31-005 | 230 | Classification of Brain bio-images for Alzheimer's disease using machine learning neural networks | Poornima Dorairaj (<i>USA</i>) |
| P31-006 | 239 | Preventive, screening system for early detection of dementia | László Varga (<i>Hungary</i>) |
| P31-007 | 347 | Scoping Review of Serious Game-Based Interventions in Alzheimer's Disease and Mild Cognitive Impairment | Mohamed Taiebine (<i>Morocco</i>) |
| P31-008 | 484 | Brain Age Prediction Using Convolutional Neural Networks: Accurate and Efficient Model with Segment-Specific Images | Fumie Costen (<i>United Kingdom</i>) |
| P31-009 | 663 | Technology Tours of the homes of people living with dementia: what devices they using and what are they using them for? | Arlene Astell (<i>Canada</i>) |
| P31-010 | 666 | Needs Assessment for a Digital Medication Self-Management Tool for Persons with Mild Cognitive Impairment | Teresa Warren (<i>USA</i>) |
| P31-011 | 752 | Supporting dementia caregivers in Peru through chatbots with Generative AI: mixed methods observational study | Fernanda Espinoza (<i>Peru</i>) |
| P31-012 | 764 | Development of a novel artificial intelligence intervention for augmented communications to sustain social interactions for persons living with cognitive impairment | Chitra Dorai (<i>USA</i>) |
| P31-013 | 774 | Wearable Neurovascular Monitoring in Alzheimer's Detection: The AI Revolution | Arlene Fang (<i>USA</i>) |
| Clinical trials in low- and middle-income countries | | | |
| P32-001 | 335 | Empowering Dementia Risk Reduction and Prevention | Saima Jabbar (<i>Pakistan</i>) |

Dementia research and innovation



Epidemiology

| | | | |
|---------|-----|---|---|
| V23-001 | 189 | Time to progression through AD stages and associated probability of long-term care | Julie Hahn-Pedersen (Denmark) |
| P33-001 | 14 | Study on the Correlation between PM2.5 Exposure and Incidence of Alzheimer's Disease Among Seniors | Li Yang (China) |
| P33-002 | 15 | US dementia care spending by state, 2010–2019 | Li Yang (China) |
| P33-003 | 179 | Predicting patients with dementia most at risk of needing psychiatric inpatient or enhanced community care using routinely collected clinical data: a retrospective multi-site cohort study | Sabina London (USA) |
| P33-004 | 245 | Progression from all-cause mild cognitive impairment to Alzheimer's disease in UK Biobank: epidemiology, healthcare resource utilisation and costs | Julie Hahn-Pedersen (Denmark) |
| P33-005 | 396 | Dementia, Functional impairment and Disability among the community residing elderly people(aged≥60) in Nepal. | Prekshya Thapa (Ireland) |
| P33-006 | 578 | Evaluation of the short version of the 10/66 Dementia Research Group diagnostic assessment for dementia in Arabic | Alexandra Abi Nassif Dit Hamouche (Lebanon) |
| P33-007 | 605 | Multimorbidity patterns and risk of mortality in hospital records among Chinese dementia patients | Jiayi Zhou (Hong Kong) |
| P33-008 | 606 | Exploring urban and rural cognitive health disparities: A pilot comparative study in Kazakhstan with implications for MOCA testing | Aiym Kaiyrykyzy (Kazakhstan) |
| P33-009 | 615 | The ALFA3 pilot study: a unique cohort involving people living with Alzheimer's disease, and their first-degree relatives and caregivers | Kevin Rabiant, Lorène Gilly (France) |
| P33-010 | 753 | Associations between Vascular Risk Factors and Clinical Parameters with Multimodal Brain MRI Indices: The LoCARPoN Study | Pallavi Nair (United Kingdom) |
| P33-011 | 810 | Possible crosslink between periodontal disease and Alzheimer's disease - the role of peripheral immune cells activation and response. | Michał Ochnik (Poland) |

International collaborations, challenges and opportunities

| | | | |
|---------|-----|--|---|
| V24-001 | 466 | Design and implementation of a Massive Open Online Course on care for people with dementia - an international, culturally sensitive approach | Ulrike Lindwedel (Germany) |
| P34-001 | 182 | Alzheimer and design: An exercise in raising awareness about the importance of spaces in a Brazilian setting. | Tania Silva, Paulo Alexandre Cokinos (Brazil) |
| P34-002 | 441 | Physical activity level of care partners does not directly influence the physical activity level of people with dementia. | Theodoros Bampouras (Ukraine) |
| P34-003 | 445 | Super Lingo - An Innovative foreign language program for cognitive training in older adults, Erasmus+ project. | Eleni Margioti (Greece) |
| P34-004 | 555 | Building the Leaders of Tomorrow in Dementia Research and Advocacy: Multidisciplinary approaches from Poland | Magda Kaczmarek, Rafał Nowak, Urszula Skrobas (USA) |



| Dementia research and innovation  | | | |
|--|-----|---|--|
| LGBTIQA+ and dementia | | | |
| P35-001 | 62 | LGBTIQA+ and dementia | Luca Croci (Italy) |
| P35-002 | 670 | When LGBTQ faces cognitive impairment | Kublai Chiou (Taiwan) |
| P35-003 | 707 | Dementia, LGBT+, Intersectional Identities and the Assembly of Rights. | Clare Hammerton (United Kingdom) |
| New and future approaches and treatments | | | |
| V25-001 | 233 | Generating priorities for future dementia and hearing research: A James Lind Alliance Priority Setting Partnership | Eithne Heffernan (United Kingdom) |
| V25-002 | 724 | NEW APPROACH AND FUTURE TREATMENTS TO REDUCE DEMENTIA RISKS | Luiza Cajazeira (Brazil) |
| P36-001 | 98 | Killifish as a new model for Alzheimer's disease | Yilin Zhang (United Kingdom) |
| P36-002 | 175 | evoke and evoke+: design of two large-scale, double-blind, placebo-controlled, phase 3 studies evaluating the neuroprotective effects of semaglutide in early Alzheimer's disease | Christian Wichmann (USA) |
| P36-003 | 183 | Alzheimer's & Design An exercise in raising awareness about the importance of spaces in a Brazilian setting. | Tania Silva, Paulo Alexandre Cokinos (Brazil) |
| P36-004 | 210 | Electroacupuncture could balance the gut microbiota and improve the learning and memory abilities of Alzheimer's disease animal model | Jing Jiang (China) |
| P36-005 | 273 | Investigating the therapeutic potential of targeting NKCC1 and KCC2 dysfunction in Alzheimer's Disease | Andrea Kwakowsky (Ireland) |
| P36-006 | 291 | Investigating Relative PSD Difference and Coherence Analysis in rEGG of Alzheimer's Disease | Chanda Simfukwe (Korea, Republic of) |
| P36-007 | 479 | Dutch Dementia Research programme: joining forces for a world without dementia | Daniëlle van Spijker, Gabriëlle Lijten (Netherlands) |
| P36-008 | 643 | Change Management of Neurocognitive Disorder in Veneto Region-Italy: the Three-Year Activity Plan (2021-2023) - Alzheimer's and Dementia ministerial fund | Cristina Basso (Italy) |
| Non-pharmacological interventions | | | |
| V26-001 | 24 | Nonpharmacological Tactile Activity Interventions for Reducing Behavioural and Psychological Symptoms of Dementia in the Acute Hospital Setting: An Integrative Review | Erin Davis (Australia) |
| V26-002 | 39 | A Sense of Familiarity: Dementia Design in Nursing Homes - a scoping review protocol | Joanna Sun (Australia) |
| V26-003 | 127 | Co-designing a nature-based pilot research project with people living with dementia and care partners: Lessons learned | Constance Dupuis (Canada) |
| P37-001 | 161 | Improvement of working memory in older adults with Mild Cognitive Impairment after repetitive Transcranial Magnetic Stimulation – a randomized controlled effectiveness study | Adrianna Senczyszyn, Joanna Rymaszewska (Poland) |

Dementia research and innovation



| | | | |
|---------|-----|--|--------------------------------------|
| P37-002 | 180 | The Effectiveness of Self-Management Program on the People Living with Dementia in the Community | Hsiu-Li Huang (Taiwan) |
| P37-003 | 186 | Broaden Knowledge About Dementia Through Reading Social Prescriptions | Lin Yu (Taiwan) |
| P37-004 | 361 | Effectiveness of EEG-based Cognitive Training in Older Persons: A Rapid Review | Shyer Wern Goh (Singapore) |
| P37-005 | 363 | Virtual Cognitive Stimulation Therapy (vCST) and carer support: Participatory gerontechnology, effectiveness, cost-effectiveness, and mechanisms | Gloria Wong (Hong Kong) |
| P37-006 | 428 | hAlt - An Erasmus+ Sport educational and training programme for older adults at risk of developing dementia through table tennis. | Patra Blekou (Greece) |
| P37-007 | 476 | The Nexus program - an evidence-based specialized brain health program focusing on person-centered care practice meeting physical, social, and emotional needs | Mette Andresen, Kim Butrum (Denmark) |
| P37-008 | 506 | Optimising psychosocial interventions in care-homes through Bayesian power analysis | Ruben Rabaneda-Bueno (Mexico) |
| P37-009 | 634 | A Multidisciplinary approach in the development of a co-designed innovative telerehabilitation intervention for People living with Dementia in Veneto Region (Italy) | Silvia Tiozzo (Italy) |
| P37-010 | 635 | Effects of creative expression program on patients with mild cognitive impairment: based on Transcranial Doppler ultrasound | Baoying Zhang (China) |
| P37-011 | 659 | Tailoring leisure activity interventions in adult day services - Development of a preference instrument using cognitive interviews | Esma Inam (Germany) |
| P37-012 | 683 | Cultivating Intergenerational Conversations: Tapping into Seniors' Wealth of Experience through Museum Artefacts and Stories | Yik Pei Lin (Singapore) |
| P37-013 | 781 | Prescription of Non-Pharmacological Interventions in Memory Clinics: Data from the Clinical Pathway for Alzheimer's Disease in China (CPAD) Study | Xinxin Cai (Hong Kong) |
| P37-014 | 806 | The use of Immersive Virtual Reality in Sensory Sessions on a Specialist Dementia Unit: Service evaluation of feasibility and acceptability | Felix Clay (United Kingdom) |

Underrepresented populations and dementia: increasing inclusivity, diversity, and access

| | | | |
|---------|-----|--|--|
| V27-001 | 469 | A human rights-based framework for qualitative dementia research | Alicia Diaz-Gil (United Kingdom) |
| V27-002 | 620 | Increasing our knowledge within brain imaging of neurodegenerative disorders across diverse populations | Tavia Evans, Hieab Adams (Netherlands) |
| V27-003 | 767 | Improving the inclusion of under-served groups in research about co-existing dementia and hearing loss: An experience-based co-design study. | Eithne Heffernan (United Kingdom) |
| P38-001 | 57 | The 'DemChamp' study: Using illustration as a visual method to involve people affected by dementia in research | Monica Leverton (United Kingdom) |



| Dementia research and innovation  | | | |
|--|-----|---|--|
| P38-002 | 137 | An analysis of how intergenerational practices can contribute to South Asian social integration in the West Midlands, United Kingdom. (working title) | Zakiyyah Ahmed (<i>United Kingdom</i>) |
| P38-003 | 358 | GEOspatial features, COgnition and DEpressive Symptoms in older users of municipal home care services, (GEO-CODE): A pragmatic clinical study. | Eliza Georgiou (<i>Greece</i>) |
| P38-004 | 560 | Dementia Friends Unite: Exploring co-creation experiences of a culturally inclusive dementia education initiative | Gabriela Caballero (<i>Australia</i>) |
| P38-005 | 722 | Understanding Dementia in Latin America: A Comprehensive Characterization | Lina Zapata Restrepo (<i>Colombia</i>) |
| P38-006 | 731 | Recruitment Strategies for Turkish Immigrants with Dementia and Their Family Caregivers in Dementia-related Studies: A Scoping Review | Esma Inam (<i>Germany</i>) |
| Younger onset, Mild Cognitive Impairment (MCI) and mild dementia | | | |
| P39-001 | 593 | Characteristics Of People With Memory Impairment At A Neurology Clinic In Vietnam | Thu Tran (<i>Vietnam</i>) |

Dementia risk reduction

Dementia and nutrition

| | | | |
|---------|-----|---|-------------------------------------|
| V28-001 | 259 | Awareness creations on choline nutrient prolonged dietary deficiencies, Millard's reaction products from over processed foods and persistent oxidants-antioxidants imbalance as known risks factors for the development of frank Alzheimer's disease in the adult years: how to protect and reduce vulnerability to these risks factors | Vincent Olughor (<i>Nigeria</i>) |
| V28-002 | 699 | Hacking the gut microbiome: A new frontier for dementia risk reduction? | Russ Barker (<i>USA</i>) |
| P40-001 | 67 | Enjoying Life with Dementia – Preparing and cooking meals | William Yeates (<i>Australia</i>) |
| P40-002 | 122 | Alzheimer and the risk of undernourishment | Lorène Gilly (<i>France</i>) |
| P40-003 | 802 | Could cerebral fructose metabolism be a driver of Alzheimer's disease? | Helena Popovic (<i>Australia</i>) |

Dementia and sport

| | | | |
|---------|-----|---|------------------------------|
| V29-001 | 301 | The relationship between different patterns of physical activity and cognitive function in older adults | Wenhang Zuo (<i>China</i>) |
|---------|-----|---|------------------------------|

Public health campaigning

| | | | |
|---------|-----|-------------------------------------|--------------------------------------|
| P41-001 | 644 | Alzheimer's disease is not destiny. | Christine Tabuenca (<i>France</i>) |
|---------|-----|-------------------------------------|--------------------------------------|

Risk factors

| | | | |
|---------|-----|--|---|
| V30-001 | 330 | SENSE-Cog Lewy: Investigating sensory loss in people with dementia with Lewy bodies (DLB): a scoping review | Rachel Fitzpatrick (<i>Ireland</i>) |
| V30-002 | 449 | Memory trajectories and the potential mechanisms in older people: A longitudinal cohort study | Xiuxiu Huang (<i>China</i>) |
| V30-003 | 616 | Effects of psychosocial factors in patients with subjective cognitive decline, mild cognitive impairment, and Alzheimer's disease | Weijia Xu (<i>China</i>) |
| V30-004 | 654 | Association between Social Support and Cognitive Impairment among Chinese Community-dwelling Older adults: A cross-sectional Study | Yuan Fang (<i>China</i>) |
| P42-001 | 103 | Social connections and risk of incident mild cognitive impairment, dementia, and mortality in 13 longitudinal cohort studies of ageing | Henry Brodaty (<i>Australia</i>) |
| P42-002 | 162 | Influencing Factors of Cognitive Function in High-Risk Groups of Dementia in One Area: Focused on Elderly Living Alone | Daeun Kim, Jeonglan Kim, Yunhee Lee (<i>Korea, Republic of</i>) |
| P42-003 | 170 | Effects of APOE, depression, and anxiety on cognitive decline among adults at risk for Alzheimer's disease | Lea Hemphill (<i>USA</i>) |
| P42-004 | 269 | The relationship between physical activity and non-modifiable risk factors for Alzheimer's disease and related biomarkers: A UK Biobank investigation | Felicity Spencer (<i>United Kingdom</i>) |
| P42-005 | 272 | Keep your brain healthy: development and evaluation of an e-learning tool on dementia risk reduction | Kay Deckers (<i>Netherlands</i>) |
| P42-006 | 311 | Predictors of progression from subjective cognitive decline to objective cognitive impairment: a systematic review and meta-analysis of longitudinal studies | Ran An (<i>China</i>) |



| Dementia risk reduction | | | |
|---|-----|--|--|
| P42-007 | 367 | Multidimensional Risk Predictors for IADLs among Persons with Cognitive Impairment in Northern Taiwan: A Longitudinal Study | Yi-Chen Chiu (Taiwan) |
| P42-008 | 464 | myAvos: a technical solution for managing lifestyle to improve cognitive wellbeing | Roger Bullock (Switzerland) |
| P42-009 | 510 | Memory Blocks | Desiree Vlekken, Saira Gulaimani (UAE) |
| P42-010 | 647 | Trajectories of depressive symptoms in the middle and elderly population and effects on cognitive function: A longitudinal Cohort in China | Qi Qiu (China) |
| P42-011 | 661 | Raising awareness of modifiable risk factors for dementia: positive impact of a brief intervention | Arlene Astell (Canada) |
| P42-012 | 672 | The Profile of Depression, Anxiety, Sleep Disorder, and Their Impacts on Cognitive Function in Shanghai Community-Dwelling Older Adults | Jie Yu (China) |
| P42-013 | 756 | Awareness and attitudes towards dementia risk reduction in the Scottish population. | Sara Di Stefano (United Kingdom) |
| P42-014 | 771 | Neighborhood-built environments and cognition in later life. | Terry Lum (Hong Kong) |
| P42-015 | 778 | High Neutrophil-to-Lymphocyte Ratio in APOE ε4 Allele carriers increasing the Risk of Dementia (Journal: Brain Behavior and Immunity) | Jing Nie (China) |
| Risk reduction and prevention (including clinical trials) | | | |
| V31-001 | 118 | Effect of a group-based acceptance and commitment(ACT) intervention Reduces the Risk of Dementia in Middle-Aged and Elderly Patients with Schizophrenia | Wan-Yun Meng (Taiwan) |
| V31-002 | 281 | Carbon monoxide (CO), and other products of combustion cause brain damage often misdiagnosed as Alzheimer's disease. But CO (and other products of combustion) can be prevented, so awareness and testing are vital to prevent/ stop exposure. | Stephanie Trotter (United Kingdom) |
| V31-003 | 300 | Smoking cessation duration and cognitive function among middle-aged and older adults in China | Wenhang Zuo (China) |
| V31-005 | 664 | Establishing an innovative Brain Health Service and Clinic in Scotland: Initial evaluation and audit findings | Helen Skinner, Linda Duthie (United Kingdom) |
| V31-006 | 754 | The influence of social connection profiles of older adults on mental and cognitive health and functional ability in the Older Australian Twins Study | Henry Brodaty (Australia) |
| P43-001 | 80 | Population-level interventions for dementia risk reduction | Sebastian Walsh (United Kingdom) |
| P43-002 | 419 | Dementia risk reduction in primary care is feasible: a proof-of-concept study using a smartphone app in the Netherlands | Kay Deckers (Netherlands) |
| P43-003 | 434 | Exploring Preferences and Challenges: User Testing of Cognitive Training Apps Among Older Adults | Tsz Kiu Yu (United Kingdom) |
| P43-004 | 501 | Brain health knowledge and exposure to dementia risk factors in young adults across five continents | Francesca Farina (USA) |
| P43-005 | 614 | Off-road cycle lanes can reduce the sex and gender differences in risk of dementia and are cost-saving | Magdalena Walbaum (United Kingdom) |

Dementia risk reduction

| | | | |
|---------|-----|---|-------------------------------------|
| P43-006 | 760 | A public health approach to dementia prevention in Italy: a critical reading and analysis of 21 regional prevention plans | Simone Salemmé (<i>Italy</i>) |
| P43-007 | 780 | Co-supplementation of niacin and iron(III) citrate from age 50 to 70 years is forecast to delay population-onset of Alzheimer's dementia profoundly beyond a five-year goal otherwise demanding consistent engagement in one-hour-daily of moderate-intensity leisure-time physical activity: simulated double-blind, randomized, placebo-controlled interventional trials using real-world data with prolonged follow-up | Dmitry Kats (<i>USA</i>) |
| P43-008 | 801 | Untangling the mechanisms of cognitive reserve | Helena Popovic (<i>Australia</i>) |

Information systems for dementia



Global Dementia Observatory (GDO)

| | | | |
|---------|-----|--|------------------------------|
| V32-001 | 262 | Exploring the Feasibility and Related Factors of Applying Information System to Support Dementia Case Management | Yu-Chen Hu (<i>Taiwan</i>) |
|---------|-----|--|------------------------------|



Support for dementia carers



Education and training for informal carers

| | | | |
|---------|-----|---|---|
| V33-001 | 299 | Widening access to STRategies for RelaTives (START), an effective and cost-effective intervention for family carers, in the UK and globally. | Tiffeny James (<i>United Kingdom</i>) |
| V33-002 | 338 | A randomised controlled trial of the effectiveness of the World Health Organisation's e-health resource 'isupport' for dementia caregivers | Gill Windle (<i>United Kingdom</i>) |
| P44-001 | 54 | Laughter Yoga for the Health of Caregivers and People Living with Alzheimer's Disease* | Sylvie Dagenais-Douville (<i>Canada</i>) |
| P44-002 | 78 | Education and Training for Informal Carers over 6 Years in A Day Care Center | Ying Wu (<i>Taiwan</i>) |
| P44-003 | 214 | A Qualitative Exploration of the Provision of Person-Centred Care in Spousal Relationships | Chiara Carparelli (<i>United Kingdom</i>) |
| P44-004 | 216 | Relationship Continuity and Person-Centred Care in Spousal Relationships: a mixed method study | Chiara Carparelli (<i>United Kingdom</i>) |
| P44-005 | 225 | Feasibility and Acceptability of a 'Dementia Awareness for Caregivers' (DAC) Course in Brazil, India and the UK | Aimee Spector (<i>United Kingdom</i>) |
| P44-006 | 559 | iSupport - Further cultural and media adaptation of Australian iSupport for Dementia | Tuan Nguyen (<i>Australia</i>) |
| P44-007 | 632 | Effect of guidelines-based courses on second-year medical students' knowledge and reported practice towards cognitive impairments among the elderly | Junyu Zhao (<i>China</i>) |
| P44-008 | 662 | Experiential knowledge of carers and its potential for peer support in Hungary | Csaba Kucsera (<i>Hungary</i>) |
| P44-009 | 777 | Personalised support for informal caregivers of people with dementia (DemiCare) | Raluca Sfetcu (<i>Romania</i>) |

Informal carers support – pre, during and post

| | | | |
|---------|-----|--|---|
| V34-001 | 318 | Relationship-Centered Care in Fictional Autobiography between Patient with Alzheimer's Disease and Caregiver: insights from a Moroccan Novel | Mohamed Taiebine (<i>Morocco</i>) |
| V34-002 | 392 | Meaning-Making of Dementia Caregiving: a systematic review of qualitative studies | Shuangzhou Chen (<i>China</i>) |
| V34-003 | 395 | Crossing the Line: Understanding the experiences of family carers who provide personal care for someone with dementia | Shirley Evans, Dawn Brooker (<i>United Kingdom</i>) |
| V34-004 | 537 | To what extent does the daily frequency of BPSD in the person living with dementia influence the caregiver's sense of burden over 28 days? | Jean Vezina (<i>Canada</i>) |
| P45-001 | 219 | A Case Study on Challenges to Care among Care Partners of People living with dementia | Subhadra K T (<i>India</i>) |
| P45-003 | 372 | WhatsApp groups as a communication tool for informal carers' support | Diego Aguilar (<i>Argentina</i>) |
| P45-004 | 389 | The experiences of using respite service in foreign care workers' family caregivers with dementia | Cian-huei Hong (<i>Taiwan</i>) |
| P45-005 | 411 | A Mixed Method Study Exploring Gender Differences in Dementia Caregiving | Kaele Stokes, Barbra Williams (<i>Australia</i>) |

Support for dementia carers



| | | | |
|---------|-----|--|--|
| P45-006 | 462 | A study on the stress and social support network of person living with dementia caregivers in rural communities | Wan Jen Chang (Taiwan) |
| P45-007 | 512 | Creative writing as a resource for respite, relaxation, rejuvenation and revelation for carers and a segment of the population living with dementia. | Mary Crescenzo (USA) |
| P45-008 | 525 | Technological Interventions in Dementia Care: An Analysis of Usability and Impact on Caregiver Burden. | James Gillespie (United Kingdom) |
| P45-009 | 535 | Psychological distress of former family caregivers after nursing home admission of their relative living with dementia: a preliminary study. | Jean Vezina (Canada) |
| P45-010 | 581 | Digital health interventions and services for informal caregivers of people with dementia: a scoping review of reviews. | Siti Maisarah Mattap (Malaysia) |
| P45-011 | 583 | Dementia Social Support Center - Developing Diverse Support Channels | Ciao-Yei Chen, Yun-Ching Chen (Taiwan) |
| P45-012 | 776 | A Support Group for Families with a Member with an Intellectual Disability Who is Living with Dementia: A Case Study and a Story | Kathryn Service (USA) |
| P45-013 | 314 | Exploring the prevalence of carer strain and grief among informal cares of persons living with dementia, measuring carer distress caused by neuro-psychiatric symptoms, and identifying areas where carers may benefit from external support – a study conducted in Chennai, India | Pavithra Gangadharan (India) |

Young carers

| | | | |
|---------|-----|--|---|
| P46-001 | 745 | At Lorenzo's House, we cure isolation, build an alliance and create justice with young people and their families walking with younger-onset dementia | Patti LaFleur (USA) |
| P46-002 | 762 | Training and intervention for carers of individuals with dementia | Silvia Trejo (Mexico) |
| V36-001 | 723 | Increasing Carer performance and Carer Wellness through Spiritual Intelligence | Mr Basantsingh Deerpaul, Pranalife, (Mauritius) |



GENERAL CONFERENCE INFORMATION

Abstracts

Abstracts are available as a PDF file on the conference website at www.adiconference.org

Catering

Tea, coffee, snacks and lunch will be provided during the coffee break within the designated catering areas in the Exhibition Hall.

Certificates of attendance

General certificates of attendance are in your delegate bag. If you misplace your certificate, please contact Alzheimer's Disease International (ADI) after the conference at events@alzint.org

Cloakroom

A cloakroom is available on the ground floor.

Conference badges

The conference badge should be worn at all times in order to gain entry to the session rooms and the exhibition area as allowed by your registration. At the end of the conference please return your badge and lanyard if you would like these to be recycled.

Courtesy of the Kraków Convention Bureau all registered delegates will be provided with a free public transport pass for 24-26 April, which will be provided with your registration badge.

Emergencies

In case of an emergency please call the emergency services on 112.

If you need to contact the organisers outside of the registration desk opening hours please contact Alzheimer's Disease International staff on +44 207 981 0885 or +44 7929 526 285.

Evaluation

Your feedback is invaluable in helping us develop the conference in future years. The conference evaluation will be issued by email after the conference. We'd really appreciate you taking the time to complete the form and look forward to receiving your feedback.

Film showings

Selected films from around the globe will be showing in the Tianjin B room. The timetable for the films can be seen in the full programme.

Helpful telephone numbers

For general conference queries please go to the registration desk. If the registration desk is closed, please call Jane Cziborra or Megan Anderson on +44 207 981 0885.

Language guidelines

It is important to ADI that presenters use appropriate language, a few examples are highlighted below and we would encourage all those presenting to look at the language guidelines on the conference website at www.adiconference.org/abstracts

The following points highlight preferred terms next to the terms we advise presenters not to use:

- Dementia/a form or type of dementia/symptoms of dementia – not Dementing illness, Senile dementia
- Person living with dementia, diagnosed with dementia – not Sufferer, Victim, Demented person, Patient (unless in a specific medical context)
- Younger onset dementia – not Early onset dementia

Photography and filming

An official photographer and videographer will be present during the conference. By participating in this conference you grant ADI full rights to use the images resulting from the photography/video filming, and any reproductions or adaptations of the images for publicity, press releases, fundraising or other purposes to help achieve ADI's aims.

Programme

The programme is available in the virtual platform and in the programme book. You can also find an online version of the programme at www.adiconference.org/programme along with a downloadable PDF file of the programme book.

Registration desk

The registration desk is located in the foyer on the First floor of the Metropolo by Golden Tulip Hotel. It will be open during the following times:

| Date | Open | Close |
|--------------------|--------|--------|
| Tuesday 23 April | 5:00pm | 7:00pm |
| Wednesday 24 April | 7:00am | 6:30pm |
| Thursday 25 April | 7:00am | 5:30pm |
| Friday 26 April | 8:00am | 5:00pm |

Smoking

Smoking is prohibited in the conference venue.

Volunteers and staff

Volunteers are wearing red conference branded t-shirts. If you need assistance, please let us know.

Presentations

Presentations should have been uploaded prior to your session. If there is an issue please raise this well in advance of your session, by contacting Jane Cziborra or Megan Anderson on events@alzint.org or speaking to one of the AV team in the session rooms.

Programme changes

The organiser reserves the right to make changes if necessary. No full or partial refunds will be made to the attendees in the event of cancellation or other changes in the programme.

Welcome reception

An in-person welcome reception will be held on the first day of the conference (24 April), starting at 5:30pm in the Exhibition space.

WiFi

Complimentary WiFi can be accessed throughout the session rooms and Exhibit Hall on all conference days.



INFORMATION FOR PEOPLE LIVING WITH DEMENTIA

Welcome meeting

To welcome delegates with dementia and their accompanying person we will be holding an informal welcome meeting on Tuesday 23 April 4:15pm - 5:15pm in the Shenzhen A/B room on the first floor of the Metropolo by Golden Tulip. This will provide people with supporting information and the opportunity to get to know one another before the conference begins.

Quiet room for people with dementia

The Shenzhen A/B room on the first floor is the quiet room for people living with dementia and their support partners or carers. It is a space to relax, meet new friends and take time out from the busy conference. The room will be open at the times below and will serve tea and coffee throughout the day, with light refreshments during the breaks.

| Date | Open | Close |
|--------------------|--------|--------|
| Wednesday 24 April | 7:30am | 5:30pm |
| Thursday 25 April | 7:30am | 5:30pm |
| Friday 26 April | 7:30am | 5:30pm |

Get Involved!

Follow us on social media **@alzdisint** to keep up with the latest insights, innovations and inspirations on dementia.

Share your highlights from the conference and join the global conversation by using the hashtag **#ADI2024**

     **@AlzDisInt** **#ADI2024**

TRAVEL AND LOCAL INFORMATION

Things to do

ADI is working with Symposium Cracoviense who are offering tours on the days either side of the conference. More information can be found at <https://adi2024.bookingarea.bokun.io/booking-area/view/product-list/57575>

If you have any specific enquiries please contact Agnieszka Bryk at agnieszka.bryk@symposium.pl or speak to the staff at the registration desk.

For information on what to do in Kraków and general advice visit the Krakow tourism board's website <https://krakow.travel/>

At INFOKRAKÓW points you can obtain information about tourist attractions of the city and the surrounding area, cultural events, accommodation, buy tickets, hire a guide and obtain free promotional materials. You can see where the points are at <https://infokrakow.pl/>

Parking

Parking is available at the Metropolo Hotel by Golden Tulip, for registered conference delegates during the conference programme hours.

Within Krakow there are different parking zones with different tariffs associated with the zone, more details can be found at https://www.krakow.pl/komunikacja/241657,artykul,mapa_strefy.html

Public transport

Courtesy of the Kraków Convention Bureau, all registered delegates will receive a public transport pass with their registration badge for free travel from 24-26 April.

Kraków has a good public transport system. The nearest tram stop to the conference venue is Borek Fałęcki. Trams 8, 19, 22 or 50 go from the city centre. Details on Krakow's public transport system can be

found at <https://ztp.krakow.pl/kmk> with ticket prices at <https://ztp.krakow.pl/kmk/przewodnik-po-biletach-kmk> You can plan your journey using Google Maps or by going to <https://jakdojade.pl/krakow>

Money

The Polish currency is the Polish Złoty (zł or PLN).

You can exchange money at exchange offices and banks. Banks usually charge a commission for the service, which can make it a less favourable exchange. When exchanging money at exchange offices, you should pay attention to the exchange rates offered and possibly compare them with other exchange offices. Before starting the transaction, it is recommended you calculate the amount according to the exchange rate shown at the entrance to the currency exchange office.

To compare exchange rates, you can also use the information on the National Bank of Poland's website www.nbp.pl where foreign currency exchange rates are posted.

Most credit and debit cards are widely accepted in restaurants, bars, cafes and shops in Kraków. Contactless payment cards are used in Poland, and many businesses accept them. Non-Polish cards may incur an overseas transaction fee. Fees vary by card and by bank, so check with your card issuer before using your card.

Taxis

Taxis can be hailed on Kraków centre. Some take payment by card, but please double check before starting your journey. You can also get taxis through the mobile app UBER.

Telephone

The international dialling code for Poland is +48.



CONFERENCE COMMITTEES

Local Organising Committee

Mr Zbigniew Tomczak (Chair)

Mrs Edyta Ekwińska

Ms Izabella Dessoulavy-Gładysz

Prof Tomasz Gabryelewicz

Dr Urszula Skrobas

Honorary Polish Scientific Committee

Prof Maria Barcikowska

Dr Anna Barczak

Prof Agnieszka Gorzkowska

Prof Tomasz Gabryelewicz

Małgorzata Gałazka-Sobotka

Prof Tadeusz Parnowski

Prof Konrad Rejdak

Scientific Programme Committee

Prof Dawn Brooker (*Chair, UK*)

Dr Alireza Atri (*USA*) (*ADI MSAP Chair*)

Dr Daisy Acosta (*Dominican Republic*)

Dr Rufus Akinyemi (*Nigeria*)

Dr Emiliano Albanese (*Switzerland*)

Dr Suvarna Alladi (*India*)

Prof Rhoda Au (*USA*)

Prof Henry Brodaty (*Australia*)

Dr Jennifer Bute (*UK*)

Dr Jennifer Cahn (*USA*)

Dr Jeffrey Cummings (*USA*)

Dr Cleusa Ferri (*Brazil*)

Dr Nori Graham (*UK*)

Dr Lea Grinberg (*USA*)

Dr Iva Holmerova (*Czech Republic*)

Ms Magda Kaczmarska (*USA*)

Dr Taisei Kinoshita (*USA*)

Dr Csaba Kucsera (*Hungary*)

Prof Brian Lawlor (*Ireland*)

Dr Juan de Jesus Llibre-Rodriguez (*Cuba*)

Dr Francesca Mangialasche (*Sweden*)

Ms Maree McCabe (*Australia*)

Ms Elizabeth Mutunga (*Kenya*)

Dr Richard Oakley (*UK*)

Scientific Programme Committee

Dr Deborah Oliveira (*Brazil*)

Ms Emily Ong (*Singapore*)

Prof Martin Orrell (*UK*)

Ms Meera Pattabiraman (*India*)

Dr Robert Perez (*Uruguay*)

Dr Shyh Poh Teo (*Brunei*)

Prof Craig Ritchie (*UK*)

Dame Louise Robinson (*UK*)

Prof Martin Rossor (*UK*)

Prof Philip Scheltens (*Netherlands*)

Ms Nora Super (*USA*)

Ms Kate Swaffer (*Australia*)

Dr Li-Yu Tang (*Taiwan*)

Mr Tamas Tatai (*UK*)

Dr Yuda Turana (*Indonesia*)

Ms Peach Wattanavitukul (*Thailand*)

International Advisory Board

Dr Hamed Al-Senawi (*Oman*)

Prof Sharon Andrews (*Australia*)

Prof Sube Banerjee (*UK*)

Dr Pablo Bagnati (*Argentina*)

Dr Rafael Blesa (*Spain*)

Dr Marina Boccardi (*Germany*)

Prof Carol Brayne (*UK*)

Prof Adelina Comas-Herrera (*UK*)

Dr Adesola Ogunniyi (*Nigeria*)

Dr Aimee Spector (*UK*)

Ms Alice Grazia (*Germany*)

Dr Alison Dawson (*UK*)

Mr Alister Robertson (*New Zealand*)

Ms Alkje Stuhlmann (*Germany*)

Prof Amos Korczyn (*Israel*)

Dr Ana Luisa Sosa Ortiz (*Mexico*)

Ms Catherine Hall (*New Zealand*)

Prof Colin Masters (*Australia*)

Dr Gillian Einstein (*Canada*)

Ms Helen Rochford-Brennan (*Ireland*)

Dr Howard Feldman (*USA*)

Prof Jason Flatt (*USA*)

Mr Jonathan Cohen (*Argentina*)

Dr Juan Fortea (*Spain*)

International Advisory Board

| |
|---|
| Dr Karan Juttla (<i>UK</i>) |
| Dr Kenji Toba (<i>Japan</i>) |
| Dr Khor Hui Min (<i>Malaysia</i>) |
| Dr Kritika Samsi (<i>UK</i>) |
| Ms Lily Liu (<i>USA</i>) |
| Dr Liz GM Chong (<i>Malaysia</i>) |
| Ms Maggie Lee (<i>Hong Kong</i>) |
| Dr Makarena Dudley (<i>New Zealand</i>) |
| Prof Martin Knapp (<i>UK</i>) |
| Dr Maryam Noroozian (<i>Iran</i>) |
| Dr Ishtar Govia (<i>UK</i>) |
| Dr Daniela Thumala (<i>Chile</i>) |
| Ms Elena Triffonova (<i>Bulgaria</i>) |
| Dr Raj Kalaria (<i>UK</i>) |
| Sir Richard Faull (<i>New Zealand</i>) |
| Dr Robert Friedland (<i>USA</i>) |
| Ms Samiana Langi (<i>Tonga</i>) |
| Mr Sebastian Fridman (<i>Argentina</i>) |
| Prof Seong Yoon Kim (<i>Korea</i>) |
| Prof Serge Gauthier (<i>Canada</i>) |
| Prof Shehan Williams (<i>Sri Lanka</i>) |
| Dr Soeren Mattke (<i>USA</i>) |
| Ms Magdalena Saieg (<i>Argentina</i>) |
| Dr Dorota Szcześniak (<i>Poland</i>) |
| Dr Steven DeKovsky (<i>USA</i>) |
| Ms Tania Tisheva (<i>Bulgaria</i>) |
| Dr Mathew Varghese (<i>India</i>) |
| Prof Frans Verhey (<i>Netherlands</i>) |
| Dr Huali Wang (<i>China</i>) |
| Prof Gunhild Waldemar (<i>Denmark</i>) |
| Ms Claire Webster (<i>Canada</i>) |
| Prof Anders Wimo (<i>Sweden</i>) |



where
science
meets **humanity**™

Biogen-236927, March 2024

Biogen is a proud sponsor of Alzheimer's Disease International

Committed to patients and the caregiver community, we are dedicated to furthering Alzheimer's disease research and development to help address the unmet needs of this devastating condition.

[biogen.com](https://www.biogen.com)



CTAD^{Alzheimer} 2024

Clinical Trials on Alzheimer's Disease



October 29 – November 1, 2024
Madrid, Spain

Montpellier '08 / Las Vegas '09 / Toulouse '10 / San Diego '11 / Monte Carlo '12
San Diego '13 / Philadelphia '14 / Barcelona '15 / San Diego '16 / Boston '17 / Barcelona '18
San Diego '19 / Virtual '20 / Boston '21 / San Francisco '22 / Boston '23

www.ctad-alzheimer.com

Email: ctad@ant-congres.com

JPAD
The Journal of Prevention of Alzheimer's Disease



People with early Alzheimer's disease have been shown to have low levels of a number of key nutrients (such as Omega 3 fatty acids, Uridine, Choline, B vitamins, Antioxidants, Phospholipids) that are important for brain health. Our researchers and collaborators have spent over 15 years studying the role of specific nutrient combinations in the formation and function of synapses and the consequences of deficits in key nutrients in the brain.

Building on more than a century of nutritional research and innovation, Nutricia continues to transform lives through pioneering nutritional solutions.

Learn more at www.nutricia.com and www.nutriciaresearch.com



LILLY IN ALZHEIMER'S DISEASE:

ADVANCING THE SCIENCE, CARING FOR PEOPLE

At Lilly, patients and loved ones are at the center of everything we do. For over 30 years, we have been committed to the development of both diagnostics and therapeutics in the AD space. Through our innovation, we have advanced the field by helping to set new standards for Alzheimer's disease research.

www.lilly.com



Lilly

Alzheimer's Disease International:
The International Federation of
Alzheimer's Disease and Related
Disorders Societies, Inc. is
incorporated in Illinois, USA, and is a
501(c)(3) not-for-profit organization

Alzheimer's Disease International
57A Great Suffolk Street
London SE1 0BB
UK
Tel: +44 20 79810880
www.alz.co.uk



**Alzheimer's Disease
International**